LET THIS BE YOUR SLOGAN: SAVE THE WASTE AND WIN THE WAR

Join the Red Cross
PLANT A GARDEN

PEOPLE'S PAPER FOR ALL ORANGE COUNTY
Santa Ana DAILY EVENING Register

Join the Red Cross!
PLANT A GARDEN!

VOL. XII. NO. 208. SANTA ANA, CALIFORNIA, THURSDAY EVENING, AUGUST 2, 1917. 50 CENTS PER MONTH

KAISER CALLS WAR CHIEFS TO PARLEY AS ALLY DRIVE GAINS

HUGE CALIFORNIA HUNT TO ROUND UP SLACKERS IS LAUNCHED

Number of Arrests Already Reported; 50 Expected to Be Jailed By Night

WILSON ACTS TO AID WAR DODGER SEARCH

Those Failing to Appear For Draft Examination to Be Rigorously Dealt With

SAN FRANCISCO, Aug. 2.—California's great "slacker" drive began this afternoon.

A number of arrests already are reported.

It is estimated that fifty will be under arrest before night.

Those arrested will be forced to register and given serial numbers.

The exempted men, if any prove exemptable, will be forced to serve jail terms for "slacking."

WASHINGTON, Aug. 2.—The government is preparing to fight claims of exemption in the draft.

Concerned at the great number of those attempting to avoid service, the provost marshal general's office today announced that exemptions in agriculture and other industries will be carefully scrutinized.

President Wilson today ordered that all slackers who fail to appear for draft examination be reported to the Department of Justice and be certified into the national army by the adjutant general of the state. Should these men fail to report within five days, they will be reported to the adjutant general of the United States army for his action.

STRANGE EXEMPTION CLAIMS ARE ADVANCED

SAN FRANCISCO, Aug. 2.—Conscientious objectors of all types are putting furrows into the brow of Leo S. Murasky, attorney at the draft legal aid bureau.

A Russian came to Murasky's office in the city hall today. "I'm a Russian and a follower of Tolstoi," he told Murasky. "Like Tolstoi I believe in non-resistance. I fled from Russia hoping to find that I could follow my beliefs in America. Now, if I refuse to be drafted, will I be sent to jail?"

"You surely will," was Murasky's answer. The Russian hesitated a moment.

"M-mm. I also am a follower of Count Troubetskoy, and, like him, I'm a vegetarian. Can I be served vegetables in jail?"

Murasky told him he better see the jailer and the Russian left to investigate jail conditions.

Next came a Hindu who explained he was of the Brahmin faith. The Brahmin believes in caring for the wives of dead brothers.

"I have no dependent wife of my own, but, according to my faith the bond in my case is just as strong for the wife of my dead brother is dependent upon me," the Hindu explained.

Murasky admitted it was a new one on him but could find nothing in the rules that exempted the Brahmin.

CAPITAL PUNISHMENT IN STATE DECREASING

SACRAMENTO, Aug. 2.—Capital crimes which carry the death penalty are on the decrease in California or else juries trying offenders are opposed to capital punishment and recommend life inprisonment.

This conclusion is drawn from the fact that only three men are occupying condemned cells in the state prisons—two at San Quentin and one at Folsom—and that only one execution has taken place so far this year. Joseph Wilt was executed in February for murdering a man in Glenn county.

In previous years the condemned cells of the two state prisons have been well filled, ten or twelve men usually waiting to pay the extreme penalty.

Fred Miller, sentenced to death for a murder in Ventura and Lon Hadley, convicted of murder in Los Angeles, both colored, are awaiting execution in San Quentin prison. Miller is to be hanged on August 17 and Hadley will be executed on September 7. Joseph Schoon, who is occupying the condemned cell at Folsom penitentiary, was convicted for murder in Stockton. Execution has been stayed in his case, through an appeal to the supreme court.

RY. BOARD HEARING ON HOME PHONE EXCHANGE SALES DUE AUGUST 29

Notice has been given the Board of Supervisors, the Associated Chambers of Commerce and various other organizations that hearings will be held by the State Railroad Commission in Long Beach on August 28, in Santa Ana on August 29 and in San Bernardino on August 30 in relation to the petition of the Union Home Telephone Company, to sell its exchanges in Wilmington, Colton, Fullerton, Anaheim, Highland, Garden Grove, Rialto and Tustin to the Pacific Telephone & Telegraph Company. The exchange in Santa Ana is not included.

U. S. FAILURE TO SEND SUPPLIES CHAFES ITALY

Latin Displeasure Cause of Delicate Situation At Washington

WASHINGTON, Aug. 2.—Italy is displeased at her failure to get from her allies, particularly America, supplies she says are needed and which she claims could swerve the war balance.

This displeasure apparently has caused a delicate situation, upon which allied diplomats here are now laboring. For several days past the English, French and Russian ambassadors have consulted at length with the Italian envoys, evidently in an effort to assuage his feelings. The Italian viewpoint of recent days is known to be one bordering on resentment over the fact that her pleas for materials and money have gone virtually unheeded.

Seek U. S.-Austrian War

Meantime Italian propaganda is trying to force the United States to war on Austria and has spread the word that Italy could win the war if she had the coal, ammunition and money for an Austrian offensive.

Allied and American military men say, however, that Italy's situation is "impossible," from the military standpoint and aid now would be only a drain on our resources. Moreover, they dispute the Italian claims that there is sufficient shipping to handle needs if there was an inclination to do so.

"Italy could end the war by Christmas and open the way to peace negotiations by New Years," said a man close to the Itallan embassy today. "The war cannot be won the way America is fighting, however, for it would take four million Americans to break the western front effectively. And by the time America can get four million men to the front, Germany will have won the war."

Envoys Mediate

The ambassadors evidently are trying to dissuade Italy from standing pat on her insistence that the United States declare war on Austria while at the same time they are working out a solution of the supplies question.

LIBERTY LOAN CUTS STATE BANK DEPOSITS

SAN FRANCISCO, Aug. 2.—Withdrawal of funds to pay for Liberty bonds is given as the reason for a $14,800,000 decrease in total national bank deposits of the eight reserve cities of this federal reserve district, according to the review of business conditions issued today by the Twelfth Federal Reserve Bank.

The decrease is for the period of May 1 to June 20. National bank deposits in Los Angeles decreased $3,200,000 and in San Francisco $9,400,000. The statement adds that when deposits from other banks are excluded from the figures, however, San Francisco and Los Angeles show increases of about $1,000,000 each.

Passing from financial conditions to the crop situation, the review says that damage estimated as high as 75 per cent was done to the Southern California navel orange crop by the extreme heat wave which reached as high as 116 degrees. Damage to Valencia oranges is estimated at from 50 to 60 per cent and to lemons at 25 per cent. Beans, olives and walnuts also suffered.

There is a silver lining to this cloud, however, for the reserve banks' officials find that the previous prediction of large increases in general crops over last year's yield in the entire district is confirmed. It points out that the government estimates the total potato crop for the twelfth district at 44,000,000 bushels against 32,000,000 last year, and California's barley crop of 1,000,00 tons is double that of last year. The California prune crop is estimated at 200,000,000.

COUNTY Y.M.C.A. IS WINNER OF WORLD CUP IN BIBLE STUDY

Efficiency of Organization Brings Trophy West For First Time

Announcement that the Orange County Young Men's Christian Association has been declared the banner county Y. M. C. A. of the world for Bible study efficiency, the highest honon obtainable in association circles, was made today by Ralph G. Cole, secretary of the county organization. The honor was attained as a result of more members of the county association taking and passing the Bible Study examinations than any other county association.

In addition, Secretary Cole announced, two of the Orange county organized points were honored by being given first and second places in the international competition and Orange was declared in the first place, with Santa Ana a close second. As a result the city of Orange has been awarded a big silver loving cup, known among the associations as the Dan McDonald cup, which is on display now at a store at Orange.

First Time in West

"This is the first time the cup or the Bible Study honors have come west of the Rocky mountains and this county is to be highly congratulated," said Cole today. "The cup has been competed for since 1906 and has been won at various times by Buffalo, New York; Toronto, Canada; Hamilton, Ont.; Tecumseh, Mich.; Lynnville, Iowa., and Woodstock, Va. The cup will be held by the Orange boys until July, 1918, when it must be returned for further competition.

"The city of Orange is also honored by being awarded ninth place in the unlimited City Association class and will have its name engraved on the honor roll, which is made up for the ten Y. M. C. A's having the highest number of certificates each year."

The following Santa Ana boys and young men passed the examination with a grade of 70 or more, thereby helping to bring the cup to Santa Ana:

Names of Workers

Theodore Moyle, 86; Leland Plavan, 79; Bob Anderson, 73; Paul Bruns, 91; Chas. Caruthers, 90; Wilber Cooper, 93; Milburn Harvey, 89; Eddie Hill, 81; Paul Irvine, 96; Donald Jayne, 100; Wesley Jayne, 99; Douald Jerome, 88; Horold Keeney, 96; Mark Keeney, 98; Harold Lee, 97; Fred Lewis, 100; Orlyn Robertson, 100; Robt. Curry, 72; Philip Mitchel, 75; Wm. Rash, 70; Ralph Raitt, 77; Stewart Taylor, 72; Guy Wicks, 76; Atha Maddux, 94; Paul Vandruff, 70; Guy Grafton, 87; Lester Everett, 79.

Certificates and prizes in connection with the examination will be awarded at the big opening banquet which will be held early in the fall, probably in one of the larger Santa Ana churches.

L. A. THEATER BLAZE ORIGIN IS MYSTERY

LOS ANGELES, Aug. 2.—Mystery surrounds the origin of an early morning fire which badly damaged the Empress Theater and three other business establishments following several terrific explosions early today. For a short time the business section was threatened. Incendiarism is suspected by the police. Damage was estimated at $50,000.

WILSON BANS EXPORT OF WAR IRON, STEEL

WASHINGTON, Aug. 2.—President Wilson today issued an order forbidding the exportation of iron, steel plate, pig iron, iron, and steel scrap, and steel billets except such as are not for actual war purposes.

STATE CONSTITUTION REVISE IS PRINTED

SACRAMENTO, Aug. 2.—Ten thousand copies of the revised constitution of the state of California have just been printed and are ready for distribution. The revised constitution was prepared by Arthur P. Will, chief of the legislative council bureau, by direction of the last legislature.

To the constitution is appended a summary of the constitution amendments, the magna charta, declaration of rights, declaration of independence, the articles of confederation and the constitution of the United States.

Will now is preparing to complete index of the constitution and of all the laws of the state, including those enacted by the last legislature. Two thousand copies of this index will be printed.

LEMONS REACH RECORD PRICE OF $13.60 ON NEW YORK'S MARKET

NEW YORK, Aug. 2.—Lemons today jumped $2 higher over yesterday's $4.50 increase, sales ranging as high as $13.60.

MILITARY LAW TAUGHT PRESIDIO STUDENTS

SAN FRANCISCO, Aug. 2.—Training trenches and sham battles are not the only near war features of the Presidio officers' training camp. To train the men in military law, a mock court martial was held today and Jas. R. Page, Los Angeles broker, was "convicted" of stealing a pair of shoes and selling them for 75 cents. Harman Decuys, Los Angeles attorney, as judge advocate, declared he made the effort of his life to secure a conviction. With mock solemnity Page was "sentenced to dishonorable discharge, forfeiture of pay and allowances and six months at hard labor."

EX-POSTMASTER T. J. ALEXANDER PASSES AWAY

Aged 76, Pioneer Santa Anan Dies At His Home After Brief Illness

Following a brief illness, death came at 12:30 o'clock today to T. J. Alexander at his residence, 1116 French street, at the age of 76 years.

Mr. Alexander was long a well known resident of this city. Thirty years ago he came here, and while he has developed and sold several ranches while here he was also for a number of years connected with the Santa Ana postoffice. He was assistant postmaster under Postmaster Nourse and H. A. Peabody, and in 1898 he was appointed postmaster. A. Peabody, and in 1898 he was appointed postmaster.

He held the position for four years. He was born in Indiana and was a postal clerk on the Big Four railroad ten years.

Mr. Alexander served in the Union Army, and was prominent in G. A. R. circles in this city until declining health necessitated his retirement from activities of various kinds.

He leaves a widow, Mrs. Mary E. Alexander, a daughter, Miss Josephine Alexander, and a son, Assistant Postmaster James E. Alexander.

RUSHING PLANS FOR COMING OF J. S. WILSON

Committees to Pave Way For Lecturer Are Named and Begin Duties

Additional guns to be fired in advance of the coming of J. Stitt Wilson, noted lecturer, were being drawn into position today, following the appointment last night of finance, publicity, and program committees.

The men named on the committees were hard at work today outlining plans. On the publicity committee are J. S. Smart, E. M. Nealley and Rev. G. N. Greer. On the program committee are B. E. Tarver, Dr. J. L. Stephenson and Fred Rafferty. On the finance committee are all the members of the Chautauqua committee, of which A. B. Gardner is chairman, and the members of the Monday Club, which organization last night was brought into the work of paving the way for the visit of Wilson, which will be for one week, beginning Sunday evening, August 19.

At another meeting to be held soon and at which the committees will report it is probable that a music committee will be named. The personnel of this committee is now under consideration.

Preparations are going ahead with a vim and it is confidently expected that Wilson's series of lectures, which will be given at the Methodist Episcopal church, will be well attended.

"The world must be made safe for democracy," the basis of Wilson's series of addresses, is particularly timely and undoubtedly will attract great interest. Lectures will be given every night of the week beginning August 19, with the exception of Saturday, August 25.

TRAIN SMASHES AUTO, LIFE OF DR. G. C. CLARK IMPERILED

Member of North End Exemption Board Incapacitated For Duty Upon It Now

That the lives of Dr. George C. Clark and his son, both of Fullerton, were imperiled when an automobile in which they were riding was struck by a train at Bandini station on the Santa Fe, between Los Angeles and Los Nietos, became known here today.

Through the shock to his nerves, Dr. Clark has been confined to the Anaheim Sanitarium, and he has been unable to take up his duties as a member of the exemption board of District No. 2, which meets at Fullerton.

Dr. Clark, who was coroner and public administrator of this county from 1895 to 1903, and his son were in an automobile approaching the Bandini crossing recently, at night. The son was driving. Seeing the headlight of an approaching train, the doctor cautioned his son to look out, a train was coming. The son did not hear the warning, and was almost upon the tracks when Dr. Clark called out:

"Aren't you going to stop?"

The son threw on his brakes and the car stopped, squarely on the tracks. Instantly the driver threw the gears into reverse, and the car was backing off the tracks, and was almost safely clear of the tracks when the engine sideswiped the front fender and one front wheel and tore them off. The automobile continued to back on the hub from which the spokes had been torn.

No one was hurt, but the fright was so great that Dr. Clark suffered intensely, and had to go to a sanitarium, where he still is.

PUBLIC BATH HOUSES MUST BE SANITARY

SACRAMENTO, Aug. 2—Public bath houses and swimming pools in the state will have to be conducted in a strictly sanitary manner, in accordance with the bath-house act which became effective last Friday, in order to obtain or hold permits, now being printed.

This announcement has been made by Dr. W. A. Sawyer, secretary of the State Board of Health. The administration of the new law has been placed in the hands of the bureau of sanitary engineering of the State Board of Health at Berkeley.

$800 RADIUM STOLEN FROM HOLLYWOOD M. D.

HOLLYWOOD, Cal., Aug. 2.—Radium valued at $800 and $185 in cash were taken from Dr. G. P. Gehring early today by two masked bandits who "got the drop" on the doctor and looted his office. The bandits were evidently familiar with the value of radium. Not content with the cash, one of the duo said: "Gimme all the radium you've got; it's richer than gold!" whereupon the doctor handed over the precious element.

SECOND LIBERTY LOAN STARTS NOVEMBER 19

WASHINGTON, Aug. 2.—The second liberty loan for $3,000,000 will be launched November 15, treasury officials said today. Before that time it is planned to issue nearly a billion dollars in treasury short time certificates to meet immediate needs.

SEATTLE SHIP YARD STRIKE DANGER PAST

SEATTLE, Wash., Aug. 2.—Danger of a ship yard strike here passed today with the signing of the August 1 wage agreement with the Metal Trades council, by one of the largest yards in the city.

SENATE BOARD URGES COLBY CONFIRMATION

WASHINGTON, Aug. 2.—The senate commerce committee voted this morning, 6 to 4, to recommend confirmation of Bainbridge Colby, New York, as a member of the shipping board.

BAKER DENIES YANKEE WAR DISASTER RUMOR

WASHINGTON, Aug. 2.—Secretary Baker today denied rumors than an alleged disaster had befallen American forces at sea.

BUT 55 OF RUSSIAN BATTALION OF WOMEN ESCAPED SANS WOUNDS

PETROGRAD, Aug. 2.—Only fifty-five out of the whole batallion of women in Russia's "Legion of Death" came through their first battle unscathed but the wounded, as well as those who escaped, are going back into battle, Mme. Botchkneva announced this afternoon in the hospital.

NEW SEARCH ON FOR SLAYER OF OFFICER

PETALUMA, Cal., Aug. 2.—Acting on the theory that Carl Otto, fugitive convict who stabbed Policeman Jewett, had eluded the posse seeking him, armed men today combed the Sonoma and Marin county hills in hopes of driving Otto from hiding. The posse was re-enforced today by men from Santa Rosa.

DEATH TOLL IN HEAT WAVE IS NEARING 500

1500 Estimated Prostrated; Mid-west Temperatures Drop; East Swelters

NEW YORK, Aug. 2.—The total of deaths from heat today amounted to about 500 and the number of prostrations will treble this figure as a result of the heat wave which has held the East and Mid-West in its grip since Monday.

The wave continued to take a heavy toll today, but indications point to some relief before Saturday.

Temperatures well up in the nineties are reported in the East, but in the West a drop is reported.

NEW YORK, Aug. 2.—With nearly 150 persons dead and 500 prostrations reported in the stifling heat wave that has hung over New York since Sunday the local weather bureau declared today there is little relief yet in sight.

The temperature at 8:30 today was 80 degrees, lower than yesterday's 8 a. m. mark, but the forecaster expressed the belief that yesterday's highest mark would be pressed closely today.

Mayor Mitchel has ordered the city's parks thrown open to the suffering thousands. As a result Central Park's grass was dotted last night with sleeping forms. Coney Island and other nearby beaches were also crowded.

A first-aid station has been established in the subway station under the municipal building.

Although the temperature at 10 a. m. was 88, six degrees lower than yesterday at the same hour, the humidity was up 14 degrees. A maximum heat of 95 today is expected.

Nine deaths and eighteen additional prostrations were reported from midnight to 10 o'clock today.

So great was the rush of men and women about free ice and milk stations today that extra police were put on duty. Whenever a sick infant was found in the tenements the policeman gave the mother a ticket entitling her to free milk and ice.

3 MORE DIE OF HEAT AT WASHINGTON

WASHINGTON, Aug. 2.—Three more deaths and a dozen prostrations ushered in the capital's fourth day of excessive heat. Temperatures today ranged slightly lower.

7 DIE, SCORES STRICKEN IN BOSTON IN 24 HOURS

BOSTON, Aug. 2.—Seven dead and more than sixty prostrated in Greater Boston, is the past 24-hours' record of the intense heat and humidity here. Today was another day of killing heat.

QUAKER CITY HEAT DEATH TOTAL ON SECOND DAY 77

PHILADELPHIA, Aug. 2.—The mercury was at 85 at 9 a. m. The death total the second day is 77.

17 AT BALTIMORE DIE SINCE MONDAY

BALTIMORE, Aug. 2.—With a temperature at 8 o'clock of 90 degrees, deaths from heat since Monday total seventeen.

500 AT WORK GETTING CAMP FREEMONT READY

CAMP FREMONT, Menlo Park, Cal. Aug. 2.—Five hundred skilled workmen are hammering Camp Fremont, national guard training camp towards completion today.

Because there were no common laborers available, carpenters getting union wages unloaded lumber from cars and did the roustabout work.

HINDENBURG AND AIDES TO MEET EMPEROR FOR BIG BATTLE CONFERENCE

Despite Sea of Mud English Armies Advance on Front In Belgium

HOT WEATHER ADVENT TO MEAN NEW SMASH

Rehabilitated Russian Army Delivers Heavy Blows Against Foe

AMSTERDAM, Aug. 2.—Presumably because of the great allied drive in Flanders, Kaiser Wilhelm today summoned a special meeting of Germany's war council in Brussels. In addition to the German emperor, Field Marshal Hindenburg, Quartermaster General Ludendorff, the crown prince and numerous other military leaders will attend.

Dispatches here emphasize the importance of the conference in indicating that every German military leader of any importance would be present.

Kaiser Wilhelm has just returned from the Galician front, where he witnessed the advance of the Teutonic armies in that section.

German dispatches recently have hinted at considerable dissatisfaction with the lack of progress in the crown prince's drive against the French along the Chemin des Dames.

LONDON, Aug. 2.—British troops again smashed back German defenses and re-took the position in the neighborhood of the Ypres-Roulers railway where German troops had resisted the advance, Field Marshal Haig reported today.

"In the neighborhood of the Ypres-Roulers railway, where the enemy yesterday succeeded at great cost in gaining a foothold in advanced positions, our counter-attack drove him back, re-establishing our former line," the British commander in chief reported.

LONDON, Aug. 2.—Resumption of the allied drive in Flanders waited on a hot sun today. Movement of masses of men in the bottomless mud was impossible. Transfer of artillery to places nearer the advanced line, for future barrage fire could not be accomplished over the ooze. Until some of the mud from nearly thirty-six hours' solid rain dries up the drive is apparently halted.

In the meantime, however, the allies have been withstanding fierce counter-attacks delivered by the Germans despite the morass on "No Man's Land." The fighting has been literally from hummock to hummock. The most violent of these counter-blows was struck by the Germans around the villages of St. Julien and Westhock on some of the higher ground of the battle section. In both places the British were forced temporarily to yield some of their gains. Westhock was re-captured by the Germans. Early this morning the enemy also struck fiercely just to the north of St. Julien along the ridge. Fighting continued there for hours with neither side able to gain complete mastery.

The rain abated somewhat during last night and the artillery preparation for further advance opened.

SHATTERED RUSS RALLY AND HAMMER TEUTON FOES

LONDON, Aug. 2.—Russia appeared today to have re-formed some of her shattered armies in Galicia. In at least three places the Austro-German advance has seemingly been stopped abruptly. At other points the Russian armies actually assumed the offensive.

From a disorganized mob, torn with sedition and treason, through the work of German spies, Premier Kerensky has apparently drawn out the loyal elements and imbued them with a new determination.

The German drive today apparently centered on the frontier river of Zborcz, over a front of nearly forty miles. Crossing of the waterway has been affected at half a dozen places. Around Trembowla a "partial offensive" by the Russians gained them ground.

FRENCH IN BELGIUM HALTED BY RAINS

PARIS, Aug. 2.—Continued bad weather in Belgium, with but scant fighting was reported in today's official statement.

On other fronts, however, raiding and intense artillery duels were reported.

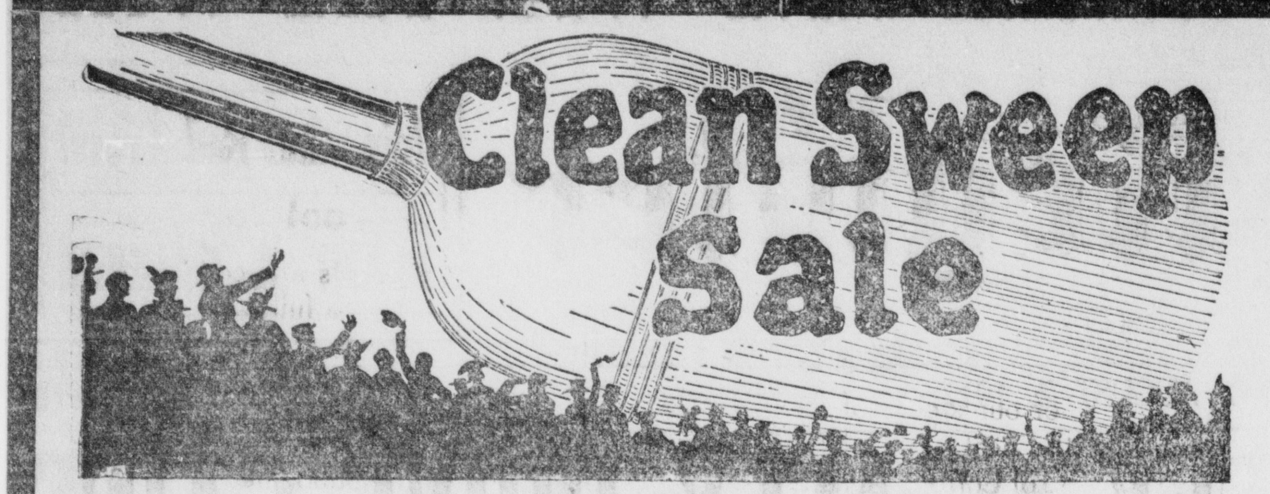

—Begins Tomorrow Morning

This is the first of a series of Clean-Up Sales. We must reduce our large stock in many lines of Dinnerware, China, etc., which we are unable to replace on account of war conditions. Most of these lines were bought at low prices, in effect prior to the war. They will be sold at reductions wholly without regard to cost. This Clean-Up Sale effects practically every article in our Dinnerware, China and Silverware Department. Watch the Register all this month. The bargains we shall offer are unprecedented.

Close-Out Dinnerware

20c and 15c Bread and Butter Plates 8c
15c to 25c Pie Plates 10c
20c to 25c Dinner Plates 12c
$1.50 Platters 50c
75c Platters 40c
50c Platters 25c
40c Platters 20c
All Sauce Dishes 5c
All Mush Dishes 8c
Cover Dishes .... 50% off
Vegetable Dishes .... 50% off
25c and 50c Covered Butter Dishes .... 15c each
35c Gravy Dishes go at 15c
Odds and Ends Butter Chip Dishes .... 2c each
Cups and Saucers .... 85c set of six

SPECIAL Neat, blue Japanese Tea Pots—Closing out prices **15c, 25c, 35c**

Aluminum Reductions

$3.90 Aluminum Tea Kettles now $2.90
$1.65 Aluminum Double Boilers $1.30
$2.25 Percolators $1.90
$3.50 10-qt. Preserving Kettles $2.75
$2.35 8-qt. Preserving Kettles $1.90

Wear Ever, Wagner and Viko Aluminum included in this sale.

ONEIDA COMMUNITY SILVER—PAR PLATE

Tea Spoons at .... $1.15 set
Dessert Forks at .... $1.90 set
Dessert Knives .... $2.15 set
Sugar Shells .... 50c each
Butter Knives .... 45c each
Cream Ladles .... 75c each

Pickle Forks, Salad Forks, Butter Spreaders, all at Special Prices.

Open Stock Dinnerware 10% to 50% off

$6.00 Dinnerware Set now $4.50
$8.00 Dinnerware Set now $6.25
$10.00 Dinnerware Set now $7.50
$15.00 Dinnerware Set now $11.50
$25.00 Dinnerware Set now $19.00

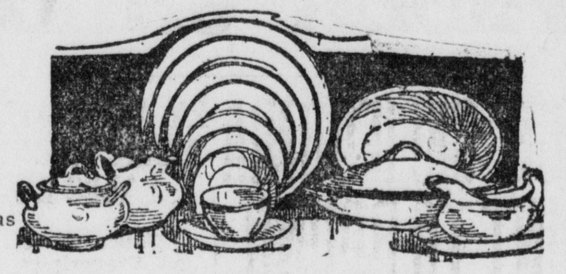

Over thirty-five open stock Dinnerware patterns to choose from. You may buy one piece or as many as you like.

Reading Lamps 25% off

This is a big discount today. One-fourth off on Electric Reading Lamps is worth taking advantage of.

ALL POTTERY REDUCED

Vases, Fern Dishes, Flower Bowls—all are greatly reduced.
$1.50 Japanese Hand Painted Sugar-Cream Sets 95c
$1.00 Jardinieres 75c
$1.25 Jardinieres 95c
$1.50 Jardinieres $1.15
Glass Flower Vases 10c, 15c, 25c

Glassware--Your Choice 13c

One large table of small and large pieces of Glassware, including Pickle Dishes, Sugar and Creamers, Spoon Trays, Goblets, Nappies, etc. Values to 50c; your choice 13c.
Another lot of slightly grazed or imperfect Water Pitchers—50c values, 15c.

Cut Glass 15% to 25% off

Cut Glass is very expensive today. This discount is based on old pieces, and is consequently a double one.

D. L. ANDERSON CO.

205 EAST FOURTH Groceries, Chinaware, Glassware, Silverware and Household Goods. OPERA HOUSE BLOCK

U. S. TO CONTROL S. P. IF TIE-UP COMES, BELIEF

Strike Will Not Be Brooked At This Time By Government, S. F. Opinion

SAN FRANCISCO, Aug. 2.—Hope for amicable adjustment of differences between the Southern Pacific railroad and its trainmen rose this afternoon when it was learned that W. R. Scott, vice president and general manager, would meet with a committee representing the four railroad brotherhoods at 5 p. m. At this time the men's grievance will be threshed out. The time limit for action on the men's ultimatum expires forty-eight hours from 6 o'clock tonight.

SAN FRANCISCO, Aug. 2.—That the United States Government will step in and take charge of the Southern Pacific railway system if the four railroad brotherhoods carry out their threat to strike Saturday night, was the opinion expressed today by railroad men.

The road has been devoting a large part of its resources to transportation of men and freight for the government and the officials do not believe the administration will sanction a tie-up at this time.

A. Phillips, vice president of the Brotherhood of Locomotive Firemen and Enginemen, spokesman for the Brotherhood committee, declined to say today what action would be taken in regard to the offer of arbitration by W. R. Scott, general manager of the Southern Pacific. The committee intended to disperse last night, but remained today to consider Scott's offer further.

Scott proposed immediate arbitration by a committee of five or mediation by the Federal Board of Conciliation. The krievances of the brotherhoods rest upon decisions by Scott in ninety-three cases decided under previous agreement with the railroad.

Southern Pacific officials do not believe there will be a strike.

Wanted—From 25 to 500 sacks local potatoes. W. N. Prince & Co., 410 Spurgeon Building.

Baldwin Dry Air Refrigerators, "the box with the steady cold wave," saves you money on your ice bill. We have all styles and sizes. Horton-Spurgeon Furniture Co.

John Wesley Hancock, Optometrist, near P. O., holds record of highest grades ever made in California.

YOUR CHILDREN'S HEALTH SHOULD BE PROTECTED—SEE THAT YOUR PLUMBING IS INSPECTED.

IF you want to make certain that your children's health is properly protected and that there are no unwelcome disease germs lurking in your home, ask us to look over your plumbing and inspect the drainage of your home. It's a health measure you should not neglect.

Carlson & Goff
603 North Main St.

JULY CLEARANCE SALE

SUITS COATS DRESSES SKIRTS

at

Smart Shop
Spurgeon Bldg.

SPORTS

By H. C. Hamilton

NEW YORK, Aug. 2.—Good shortstops, instead of being a scarce article, as so often has been the case in recent years, are prevalent in both big leagues. A sudden attack of aggravated shortstops seems to have assailed both major circuits.

One of them, Kopf of the Reds, is getting very small attention these days, but he is hitting .250 and fielding sensationally. His batting average has been better than Donie Bush's, and no one yet has called Bush a poor shortstop.

Connie Mack has two excellent shortstops in Dugan and Witt. Neither is much force as a hitter right now, but either is likely to improve in that department. Witt graduated from high school to wear his major league spangles.

Fletcher, Maranville, and Olson are now veterans. Even Olson is playing a fine game this year. Bancroft is a star and so is Rogers Hornsby. Chuck Wortman of the Cubs is as brilliant a fielder as the major leagues hold. Ward of the Pirates is another demon fielder.

Right down the line with Risberg, Peckinpaugh, Bush, Chapman, Lavan, Scott, Witt, Lugan and Shanks—they are all high class, and it will take high-speed men to dislodge any one of them.

* * *

Ty Cobb is having one of his greatest years—at a time when most outfielders are laying away the glove and uniform. He is at the top of the American league in hitting and traveling at a pace that Tris Speaker nor anyone else is likely to excel.

When Cobb is through they will try for his mark for many years to come. Baseball never will see many Cobbs—perhaps none.

* * *

The veteran Earl Neale—Oil in the vernacular of the Bronx—is a Cincinnati sensation. He is hitting with the elect and fielding in his old style. Environment and the pep of winning apparently are responsible.

MANY APPLYING FOR EXEMPTION AFFIDAVITS

Next Week to Be Extremely Busy One For Boards and Examining Physicians

Several dozen men have already applied to the exemption board of District No. 1 for the affidavit blanks upon which the grounds for exemption claims are to be set forth.

The notices mailed to the men who are subject to examination under the first call have the following words included:

"Any claim for exemption or discharge must be made on forms which may be procured at the office of this local board, and must be filed at the office of this local board on or before the seventh day after the date of mailing this notice."

The date of mailing of the first 120 men to be examined here is Tuesday, July 31, and claims for exemptions by any of those 120 men must be made out and filed on or before next Tuesday. Those in the second list, 150 men, have until Wednesday night to file exemption claim affidavits, and those whose notices will be mailed today have until next Thursday night.

"There are lots of them getting the blanks," said G. W. Minter, chairman, who with Samuel Nau and Dr. D. F. Royer, members of the board, and two stenographers are working long hours every day in getting the draft program along. "Those affidavits can be made out and mailed to this board. They do not have to be brought to us in person."

The physical examinations and the consideration of exemption claims will make next week an extremely busy period for the exemption board and physicians.

For More Doctors

Exemption Board No. 2, which had its headquarters at Fullerton, has wired to Governor Stephens to appoint at least two more doctors to assist in examining the men called by the board. Drs. Beebe of Anaheim, McKillop of Huntington Beach and Dobson of Santa Ana have been appointed for the district, but the exemption board believes that unless additional help is secured the physical examinations cannot possibly be completed within ten days.

"We have issued a call for 408 to appear for physical examination next week," said Richard Melrose of Anaheim, secretary of the board. "Our quota is 204. We have ordered one-third of the number to appear Monday, one-third Tuesday and one-third Wednesday, but we will undoubtedly have to have physical examinations for several days thereafter.

"Dr. George C. Clark of Fullerton, a member of our board, has been unable to attend our meetings. C. C. Chapman and I have a force at work, and we are proceeding as rapidly as possible.

"We are hearing a great deal about claims for exemptions, and we are expecting a large number of affidavits to be filed."

Ladies! Keep It on The Dresser

Few drops on corn or callus stops pain, then they lift off.

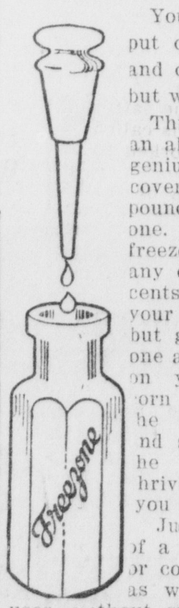

Your high heels have put corns on your toes and calluses on your feet, but why care now?

This tiny bottle holds an almost magic fluid. A genius in Cincinnati discovered this ether compound and named it freezone. Small bottles of freezone can be had at any drug store for a few cents. Never limp or twist your face in pain again, but get a bottle of freezone and apply a few drops on your tender, aching corn or callus. Instantly the soreness disappaers and shortly you will find the corn or callus so shriveled and loose that you lift it off with fingers.

Just think! You get rid of a hard corn, soft corn or corn between the toes, as well as hardened calluses, without suffering one particle, without the slightest irritation of the surrounding skin. Just a touch of freezone on a sore corn gives instant relief.

BY-LAWS ARE ADOPTED BY ORANGE CHAMBER

ORANGE, Aug. 2.—Complete organization has not yet been effected by the Chamber of Commerce meeting last evening, the time at the last meeing being spent with a consideration of the by-laws which were adopted after a few minor amendments. A large crowd turned out to the meeting which was held at the Commercial Club. All of the district was well represented.

A membership and general boosting committee was appointed, including the following: G. W. Kitzmiller, Dr. J. D. Thomas, W. R. Winton, Ralph Fuller, J. R. Porter, Clark Mead, S. B. Edwards, W. L. Taylor, George E. Hart and Alfred Huhn.

The election of officers was deferred until a meeting which will be held next Tuesday evening. The officers chosen then will serve until the first annual meeting which under provisions of the by-laws will be held on the third Wednesday in January. Regular meeting will be held every two months.

Enthusiasm in the Chamber of Commerce was evidenced by the large attendance and interest at the meeting. The entire district is actively behind the preliminary work of the organization and prospects are bright for real team work between all of the communities interested.

DR. PATTON HOME FROM TRIP EAST

Dr. M. A. Patton, past exalted ruler of Santa Ana Lodge of Elks No. 794, returned early today from a month's trip which took him to Boston, where he attended the annual grand lodge reunion of Elks, and other eastern and southern cities.

Patton, who left Santa Ana on July 2, reports a splendid trip. He says that in the Middle West he found feeling in regard to the war somewhat lukewarm and that in the East there is little if any more stir over the war than is noticeable in California.

Activity around the navy yards, several of which Patton visited, is at white heat, Patton says, and at those points interest in the war is more pronounced.

Patton visited many cities around Boston. He made a trip to New York, Niagara Falls and other points in the North, and went as far south as Pensacola, Florida, where he saw great activity at the government aviation station.

GEO. P. EY DIES SUDDENLY IN 'FRISCO

Born In Anaheim, Raised In Santa Ana, Was Well Known In County

Geo. P. Ey died in San Francisco yesterday afternoon, where he went a few days ago to visit his brother. He was the son of Mr. and Mrs. Frank Ey of this city and was 38 years of age. The cause of death was not announced in the telegram received yesterday by former Mayor Ey informing him of the death. Mr. and Mrs. Ey left for San Francisco last evening.

The young man was born at Anaheim and was raised in this city and was well known here. He had been connected with the General Electric Company for the past ten years, seven years of which service was in San Francisco and three in Los Angeles. He had advanced rapidly and for the past three years had held the responsible position of auditor for the company, with offices in Los Angeles.

Failing health made it necessary for him to relinquish his duties about two months ago, since which time he had been in the Imperial Valley and other sections of Southern California seeking a beneficial climate. He and his wife were in Santa Ana the latter part of last week visiting his parents. They left here Saturday for San Francisco, going north by boat to visit his brothers, Frank and Alfred, in San Francisco. Frank is an attorney and Alfred is employed by the government. He suffered from bronchial trouble. He was the youngest of the three brothers.

Mr. and Mrs. Ey received a telegram early yesterday morning that he was dangerously ill and asking them to come to San Francisco at once. Before they could complete their preparations for going, a second telegram was received advising them of the death.

His death was not expected and came as a shock to his parents and friends in this city.

He leaves no children.

Funeral arrangements have not been made as yet.

FULLERTON TAX RATE LOWERED BY COUNCIL

FULLERTON, Aug. 2.—The city council has agreed on a tax rate of $1, an even 50 cents lower than last year. The thing that makes the cut possible is the doubling of the assessed valuation in this city. Last year it was $4,000,000; this year it is approximately $8,000,000. The increase is largely due to the raise in the assessed valuation of oil property though young orchards coming into bearing play their part.

Plans drafted provide for the creation of a sinking fund to build a city hall, into which will go this year $13,200. At the end of two years the city expects to have enough on hand to begin the building of a hall and enough at the end of the third year to complete it and equip it thoroughly.

The council also made plans to create a fund sufficient to wipe out the indebtedness on the sewer farm.

Wanted—From 25 to 500 sacks local potatoes. W. N. Prince & Co., 410 Spurgeon Building.

Reliable Gas Ranges, underpriced. Chandler's, 510-516 North Main St.

THE FIRST NATIONAL BANK
MEMBER FEDERAL RESERVE SYSTEM
Santa Ana, Cal.

A Better Yield

Intensive farming pays. Plan judiciously for this kind of cultivation. When in need of a loan, come in and state your requirements.

Your checking account is invited.

THE FIRST NATIONAL BANK
Santa Ana, Cal.

Cultivate the saving habit—start an account with the Santa Ana Savings Bank. 4% Interest Paid.

SANTA ANA SAVINGS BANK
THE ASSOCIATED BANKS
Santa Ana, Cal.

Shortage of Ice

We wish to notify retail purchasers of ice that during the month of August there will be a shortage of ice. The wagons will supply customers as far as possible each day, but no customer may have ice two days in succession.

Our plant is running capacity every day and we have attempted to purchase from other Southern California plants, without avail.

We ask the co-operation of the people during this time, as wholesalers are obliged to have ice to take care of their perishable goods.

Santa Ana Commercial Co.
Phones: Sunset 66; Home 366.
Transfer Dept. 1105 East Fifth St.

ORANGE COUNTY RADIATOR WORKS
Guaranteed Radiator Repairing. Radiators, Fenders and Gas Tanks made to order.
Cor. Fifth and Spurgeon. Phone: Pacific 1244-J.

WANT TO SELL YOUR HOME?

Well, you'd better paint it first. Not only will you find a readier sale for the property that looks nice and bright in its new dress, but you will be able to get a higher price for it. Talk it over with us.

FRANK S. BROWNE West Fourth and Birch. Sunset 861.
Wall Paper and Paints.

Griffith Lumber Company
LUMBER CEMENT
ROOFING MILLWORK
Both Phones 7. 1022 East Fourth St.

RITES SAID FOR KEECH

TRIBUTES PAID BY SCORES AT FUNERAL OF S. A. LAWYER

Life of Attorney Eulogized In Loving Phrases By Rev. Stevenson

"The work and character of Mr. Keech will live in this community and, like a fruitful tree, bear fruit after we are all gone."

Such was one of the expressions of tribute to the memory of E. E. Keech by Rev. J. A. Stevenson, pastor of the First Presbyterian church, at the funeral services held this afternoon at Mills & Winbigler's Mission Funeral Home on Main street.

With the beautiful new funeral chapel filled to its capacity with former associates and friends of the attorney, assembled to pay their last earthly tribute and attest their sympathy with the bereaved family, Rev. J. A. Stevenson delivered an eulogy that stirred the hearts of all.

The floral contributions were numerous and elegant, as many as a dozen emblems being sent by organizations with which the attorney was associated either as a member or legal adviser. Particularly beautiful were the pieces from the Santa Ana Valley Irrigation Company and the Anaheim Union Water Company. The casket was banked with the loveliest of choice flowers.

Two vocal numbers, "Nearer My God to Thee," and "One Sweetly Solemn Thought," were beautifully and sympathetically rendered by Mrs. F. W. Slabaugh, with Prof. Harry Garstang as accompanist.

The pall-bearers were Judge W. H. Thomas, Richard Melrose, S. M. Davis, H. J. Forgy, E. M. Nealley and R. Y. Williams. The body will be taken to Los Angeles tomorrow for cremation, being accompanied by the pall-bearers and members of the family.

Rev. Stevenson touched upon various phases of the life and activities of Mr. Keech, speaking in part as follows:

It is my privilege to speak for this community. I am not to attempt to speak to you but only for you. We would be recreant to our duty and careless of our privilege if we did not attempt to put into words something of our sense of loss, something of our appreciation and something of our sympathy.

I am speaking first of all today, as a personal friend who is conscious of a distinct personal loss. I have had for years a growing appreciation of the worth and worthiness of the character and conduct of our friend. We did not always agree—we sometimes disagreed quite strenuously—we were honest in our judgments, frank in our statements and sure of each other's sincerity and respect. While we could not agree in some of our philosophical and theological formula, we could, with singular harmony, agree in our purposes and co-operate in our efforts for a better city and a better world.

I have never known him to be on the wrong side of any great moral issue that was before the bar of public conscience and judgment.

During this last winter he was an interested and interesting attendant at my church. We talked freely of the things of the kingdom. He was intensely interested in the religious movements of the day and in the problems of eternity. I recall quite vividly his statement that, apart from the feeling that there might be some physical pain, he had no fear of death and a perfect confidence in the life over there. I found that this clear expression of faith was very dear to him:

"I know not what the future hath
Of marvel or surprise,
Assured alone that life and death
His mercy underlies.

I know not where His islands lift
Their fronded palms in air;
I only know I cannot drift
Beyond His love and care."

So through the years I have learned to appreciate, admire and love our friend.

Integrity Unimpeachable

I wish to speak a word for the members of the Orange County Bar Association.

Mr. Keech was not only honored by being president of the association but he was an honor to the profession. The practice of law made him an adept in combat and doubtless, in the heat of combat, he made statements that he would not have made had there been time for deliberation. Who does not? But the sum total of his life was the establishment of justice. He had a passion for the rights of man. His polished intellect coupled to unimpeachable integrity, made him a power for righteousness. The fact that he was president of the Bar association is the mark of the confidence of his co-laborers and his life has adorned the profession of law.

Now I must speak for the community.

Mr. Keech did not belong to any profession or to any faction—he belonged to the community. This community has had no more public spirited citizen. He was intensely interested in every movement looking to human welfare. Some of us may not agree with the political movements with which he identified himself but we are agreed that he was absolutely sincere in his convictions and utterly unselfish in his activities.

Someone has uttered a falsehood to the effect that the good that a man does is interred with his bones. That is the one vital thing that can never be buried. The work and character of Mr. Keech will live in this community and, like a fruitful tree, bear fruit after we are all gone.

"Not gold, but only men can make
A people great and strong;
Men who, for truth and honor's sake,
Stand fast and suffer long.

Brave men who work while others sleep;
They build a nation's pillars deep
And lift them to the sky."

Unstained Character

I want to speak a word for the inner circle that knew him best, and loved him most. I can do this in no better way than to read to you a letter that he wrote recently to his son Dana. It is sad when the public admires a man and those that know him best do not love him. I have been most deeply impressed by the atmosphere of affection that was about our friend and his home. Those that did not know him well thought that he was logical but cold. This was because he did not wear his heart upon his sleeve. But the real heart beat strong with an affection that has greatly and forever enriched the lives of those about him. The heritage that today falls to those that were so dear to him is the heritage of an unstained character and a deathless affection.

So today we sit with bowed heads. We are conscious that this family has lost a loved and loving head, that the Bar association has lost an honored and honorable president, that this community has lost a most useful citizen and that a large circle has lost a trusted and loved friend.

As we lay away this tabernacle in which his soul has tented shall we not do so with a stronger faith in the God of Eternal Goodness and shall we not find it in our hearts to thank God for this loved friend that has enriched the lives of all of us and then shall we not take up something of the burden that he has laid down and in the fear of God and with love for our fellow men strive to do justly, love mercy and walk humbly before God?

Keech Letter Written Son Strongly Patriotic

Following is the letter written by E. E. Keech to his son Dana a few days before the former was killed, and read by Rev. J. A. Stevenson at the funeral services this afternoon:

Santa Ana, Cal., July 18, 1917.

Dana E. Keech, Corp.,
Casual Detachment,
Arcadia, Cal.

Dear Dana:

We have all been very busy lately but I have a breathing spell and will write you concerning some things I have had in mind.

One cannot be a true American without having imbibed the spirit of the great traditions forever identified with the names of Washington and Lincoln. The creation and preservation of this nation are justly attributed to them as the great determining characters in those stupendous events. You and I and our American forebears, have inherited and taken in these traditions almost with our first breath and they have been so wrought into our very lives and characters, that we are almost unable to question or go behind them in any critical examination of them.

The vast majority of Americans are like us in this respect. Indeed you might say the liberty-loving citizenship of the world honors and respects these great men and the work which they have accomplished for human freedom.

These traditions embrace and imply as an unavoidable incident in the organization and preservation of democracy, the calamity of war, arising either from external aggression or internal rebellion.

During my life I have critically examined and questioned the foundation and structure of every great tradition and institution handed down to me, and among them, the traditions and institutions of our government; and though my views as to the merits of the parties in the great contests of the revolution and rebellion, and of the wisdom and distinctive value of our political organization growing out of them, have much changed, I have come to the final and strong conviction that the United States of America represents the greatest and most successful step in the progress of human freedom that has ever been taken. There is much truth in Pope's lines: "For forms of government, let fools contest; What's best administered is best." There is also much truth in the principles of modern socialism. Indeed they are of the very essence and spirit of democracy. Their weakness and incompleteness lie in the fact that they do not sufficiently realize and provide for the present imperfect standards of average human nature and seek to institute by revolution what can only be safely arrived at by evolution.

Though I believe that the leading peoples at war are all composed of the same common clay; having the same qualities and powers, strength and weakness; yet there are variations both in racial nature and forms and traditions of government which, as well as accidental conditions and interests have resulted in this world war—this war of all wars, which ought to be the last of all wars.

The conditions which made this war possible and precipitated it upon the world like a bolt from the clear sky, are the autocratic powers existing in several of the European nations and the mutual misunderstandings, suspicions, rivalries and enmities between different governments, together with the determination on the part of the Germanic leaders to force an extension of their territory, power and institutions upon other peoples of the world.

The nature and progress of the war have shown the peoples and leaders involved that ultimate political power and military strength is necessarily and of right in the people themselves. Even the people of Germany are realizing this and forcing a modification of their form of government which will enable them to determine the great issue of war or peace and may thus bring about an early determination of the present struggle.

After the most careful and continued study of the whole matter I am profoundly convinced that President Wilson uttered the exact truth when he said, "The struggle is now between autocracy and democracy," and should the Allies win, they will organize a league or government of the united nations of the world which will as effectually prevent future wars as the United States of America has prevented wars between the states since its organization. And should the Germanic states win, an uncertain and prolonged era will result, filled with preparation and struggles for national supremacy, more horrible and awful in the sum total than the experiences in the present war; and in these struggles the United States will probably be directly and repeatedly involved and the struggle continue until democracy or autocracy shall rise triumphant throughout the world.

Your mother and I believing this and realizing the necessity for every lover of democracy and freedom to throw his power into the scales on the side of democracy, have realized that your service to your country and the Allies is the noblest that can be offered, considering the world interests involved and the eternal future through which the decision will rule. There has never been so great or inspiring a cause in which a man might risk and lay down his life and we believe that you so employing your powers and risking your life, are doing the most worthy and noble thing which it has ever been possible to do.

A friend kindly said to me recently, "Well, it is to be hoped the boys won't be called to France," and I replied, "On the contrary, it is to be hoped that they will get there as soon as possible and throw every particle of their power into the struggle for its most expeditious termination in favor of the Allies. We should not think of or hope for keeping out, but only of getting in and finishing it."

Therefore whatever influnece your service may have upon your career, however it may interfere with your entering or successfully prosecuting any other profession or career, and however it may result to you personally, we feel that you have entered and are faithfully pursuing the most honorable and worthy course for a young man in your situation to follow and we desire always to support and assist you in this.

With love from us all,

Your father,

E. E. KEECH.

DEATH OF E. E. KEECH IS CAUSE OF SORROW

The following letter has been received by Judge Thomas:

"San Bernardino, Cal. July 31, 1917.

"Members of the local bench and bar, and residents of this community were shocked today to learn of the death of E. E. Keech.

"Of the many attorneys of Southern California who visit our courts, none was held in higher esteem than was our late friend and neighbor.

"At our last bar association banquet we enjoyed his presence, wit and oratory, and will indeed miss him in the future.

"Kindly extend to the members of the family and to his fellow citizens our deep and sincere condolence at their loss, which we share with them.

"SAN BERNARDINO CO. BAR ASSN.
"Jerome B. Kavanaugh, Secy."

Young's Cafe will suspend business for two months. Will open in a new location about Oct. 1st. Will close on Saturday evening next.

Sidway baby carriages, Chandler's. 510-516 North Main St.

Said one of my clients: "Almost pays a man to meet with an accident, if he has had the good sense to

AETNA-IZE

"Been living like a lord on my Aetna checks—$50 weekly. Policy cost me so little, I feel ashamed to take the money."

Yours—INSURANCE—ly,

Ben E. Turner.

BELL-ANS
Absolutely Removes Indigestion. One package proves it. 25c at all druggists.

Wise's Button Factory
Promptness Our Motto
Dressmakers' Supplies, Tailors' Trimmings.
We make cloth and silk covered buttons.
We do plaiting, hemstitching and Picot Edging.
We do Steam Sponging.
4th Floor, Orpheum Bldg.
636 South Broadway, Los Angeles.

EVERYTHING FOR CANNING FRUIT
Schram, Mason and Sconomy Jars.
Also extra tops and best quality Rubber Rings of all sizes.
We carry a complete line of the best quality of everything needed in putting up fruits.
Full line of Jelly Glasses. All kinds and sizes.
All the seasonable good things.
For the Picnic, Camp or Lunch at Home.
G. A. EDGAR
GROCERIES AND CHINA
114 East Fourth.
Both Phones 25.
S. & H. Trading Stamps.

NO CLEW FOUND IN SLAYING OF I. W. W. LEADER

U. S. Takes Hand In Probe As $1000 Reward Is Offered By City of Butte

BUTTE, Mont, Aug. 2.—Federal, county, state and city authorities began investigation of the murder of Frank Little, I. W. W. leader, today, without a tangible clew to work upon.

A telegram from Attorney General Gregory requesting District Attorney D. K. Wheeler that all the facts in the case be sent to Washington was received early today. Secretary Wilson, of the Department of Labor, has also asked Mark Donoughue, president of the Montana Federation of Labor, for complete facts, promising a thorough investigation. State's Attorney General Ford has arrived to act for Governor Stewart and the county commissioners are being urged to offer a reward of $1000 to supplement the $1000 reward already offered by the city.

A telegram from the I. W. W. refugees in camp at Columbus, N. M., pledging their support, if men are wanted to avenge Little's death, was also received.

"Frank Little was murdered by gunmen. They didn't give him a chance to dress or get his crutches," said a sign posted on the I. W. W. hall today.

Plans are being made for a huge I. W. W. demonstration when Little's funeral is held.

A Texas Wonder

—The Texas Wonder cures kidney and bladder troubles, dissolves gravel, cures diabetes, weak and lame backs, rheumatism and irregularities of the kidneys and bladder in both men and women. Regulates bladder troubles in children. If not sold by your druggist, will be sent by mail on receipt of $1.00. One small bottle is two months' treatment, and seldom fails to perfect a cure. Send for testimonials from this and other states. Dr. E. W. Hall, 2296 Olive street, St. Louis, Mo. Sold by druggists.—Advertisement.

HOUSE VICTORY FOR U. S. 'DRY' IS FORECAST

Drive For National Prohibition Halts, Probably Until December

WASHINGTON, Aug. 2.—The drive to make the nation dry is temporarily halted.

Due to a House decision to consider only war measures at this time, the prohibition amendment—passed by the Senate late yesterday—will go over to December, probably.

"It is likely that no action will be taken by the House before the new Congress convenes," said Representative Webb, House dry leader, today. "When it comes up it will pass overwhelmingly."

Drys in and out of Congress, however, are laying the groundwork now for pushing their fight.

State organizations were notified today to put extra pressure into the campaign for ratification of the amendment. The doubtful states will be the center of a heavy attack.

"We will secure the adoption of the prohibition amendment by the necessary number of states," E. C. Dinwiddie, superintendent of the Anti-Saloon League of America, said.

"I will not say now the states in which we will begin our fight. But we will easily add ten states to the twenty-six already dry or about to go dry by legislation heretofore enacted."

House drys talk of a Democratic caucus to determine whether prohibition shall be brought up despite the previous caucus agreement to consider nothing but war measures.

82 CARS OF CITRUS FRUIT, JULY TOTAL

FULLERTON, Aug. 2.—July shipments of citrus fruits from Fullerton, including what was shipped from Santa Ysabel, total eighty-two cars. The shipments were made up of 31,723 boxes of Valencias, 656 boxes of lemons and 257 boxes of grapefruit.

Dr. Enochs, phone 602W, 411½ Main.

RANKIN Dry Goods Co.

For The Beach----
Knit Bathing Suits $2 to $7
Cotton, Part Wool, All Wool

Bathing Suits Half Price
—The balance of our stock of cloth Bathing Suits, the neat, trim looking "Princess" Suits, of Cotton, Mohair, or Danish Cloth.
—The better ones are fitted with Jersey body suits, affording comfort and neat appearance in the water.
—Women's, Misses' and Children's sizes, all at just Half Price.

—Jersey Knit Bathing Suits are correct this summer, and we show a full range of sizes in the various qualities of all cotton, part wool, or all wool.
—Neatly trimmed in black and white or colors, styles V-neck, round neck, or square neck, with shield sleeve, buttoning over shoulder.
—Prices—Egyptian cotton, $2.00.
Part Wool, $3.50.
All Wool, $4.00 to $7.00.

FIBER SWEATERS—For that Summer Outing—in the high colors so much wanted, such as gold, green, purple, blue, or combinations of gold and white, blue and white, etc.
—Fiber Silk face, with cotton back, attractive and inexpensive, at $7.50. Heavy Silk Fiber, at $10.00; all silk fiber of finest quality, at $15.00.

There Is Money In Beach Acreage

If you buy at the right price and at the right beach.

There are only 8½ miles of high beach frontage now available close to Los Angeles and 5 miles is occupied by the cities of Santa Monica, Redondo and Long Beach. Huntington Beach has the other 3½ miles.

If you price close-in acreage at the older and larger beach cities you will find it has reached a figure that is almost prohibitive and that there is no longer a chance for quick increase and good profits, while at Huntington Beach you can buy good close-in acreage for

$350 to $500 an Acre
Easy Terms

Full half acre tracts inside city limits on or near paved boulevards with every city convenience

Only $500
Terms $50 cash, balance $25 every 3 months.

Now is the time to buy while prices are low.

For full particulars, free map and descriptive literature, call on

Carden & Liebig
Phone 242. 307 North Main St. Santa Ana.

MINER IN WILDS KNEW NOTHING OF DRAFT

ORANGE, Aug. 2.—Oliver Carl Pierson, 28 years old, presented himself for military registration after a five months' absence from this county. When Pierson arrived in Orange he went at once to a recruiting station to see about registering. He was directed to the exemption board here, and they referred him to Deputy District Attorney Menton, who prepared an affidavit for Pierson, explaining the facts as reported.

Pierson claimed he went up into the Turtle mountains in San Bernardino county near Mopaw Springs in March and that he has been there until six weeks ago working on a mining claim. He got no newspapers and knew nothing of the government's orders in regard to the draft. During the latter part of June he went to what is called Blythe Junction, where he worked to secure funds for his return.

He was permitted to register by the local exemption board and has signified his intention of joining the navy.

STREET DEPARTMENT SURFACES W. FIFTH

Street Superintendent O'Brien has just completed an excellent job of crushed rock and oil surfacing on West Fifth street from Broadway to Garnsey. This street was given petrolithic pavement several years ago, but like most of the work done under that system here, the surface rolled. The old surface was smoothed down, and a new surface was put on. The job appears to be an excellent one, which will improve as the sun gets in its work raising the oil through the topping of crushed rock.

Dr. Magill, Osteopath. Phone 956-W.

SELECTED BY THE MOST CONSERVATIVE PEOPLE AS A DEPOSITORY FOR THEIR FUNDS.

—It is a significant fact that the California National Bank has been selected by so many conservative individuals, firms and corporations as a bank of deposit for their funds.

—The bank's depositors include many of the county's most successful business men and ranchmen. While this bank is the depository of many individuals and firms of large means, it also enjoys the patronage of a very large number of comparatively small depositors whose accounts are welcomed and whose interests are as scrupulously cared for as the very largest business.

California National Bank

OFFICERS
E. E. Vincent, President.
John A. Harvey, V.-Pres.
L. M. Doyle, Cashier.
E. B. Sprague, Asst. Cash.
E. L. Crawford, Asst. Cash.

DIRECTORS
A. E. Bennett, J. A. Maag
A. G. Finley, J. G. Quick
M. Nisson, A. J. McFadden
R. E. Miles, E. L. Morrison
S. H. Finley, M. M. Doyle

The Santa Ana Register

PUBLISHED EVERY EVENING EXCEPT SUNDAY BY THE REGISTER PUBLISHING COMPANY

J. P. BAUMGARTNER, Manager
T. E. STEPHENSON, Associate
H. T. DUCKETT, Business Mgr.

MEMBER OF THE UNITED PRESS

SUBSCRIPTION RATES
Business Office: Pacific 4; Home 409
One Year in adcance, by carrier.....$5.00
One Year in advance, by mail........ 4.00
Per Month .... .50

TELEPHONES
Editorial Office: Pacific 79
Job Printing Department: Pacific 117

Entered in the Postoffice in Santa Ana, California, as second-class matter.

"My Country 'Tis of Thee, Sweet Land of Liberty."

PEP COUNTS

Everywhere our soldiers are surprising people. The men who are in training camps are amazing their officers by the swiftness with which they learn. And as for the men with Pershing in France, they are the admiration of the French.

Nobody quite understands it. Various reasons are assigned. Much playing of baseball in youth is given as an explanation of the speed with which Uncle Sam's nephews become proficient at bomb-throwing. It seems they need extraordinarily little preliminary drill.

But along with the rest of American slang which is proving such a mystery to England and France—it will take England a long time to live down the serious-minded explanation that to "Can the Kaiser" meant to "seal him hermetically so he could do no mischief"—we have one word which better than any other explains the rapid progress made by our soldiers. It is "Pep," short for pepper, meaning enthusiasm, meaning ginger, meaning "up-and-upness," meaning "right on the job," meaning keenness—meaning, in the best word of all, Americanism.

Our boys have pep. And pep counts. And it's going to get them where they want to go.

MORE DRY TERRITORY

Porto Rico seems to have surprised everybody, prohibitionists included, by its recent big "dry" vote. Prohibition won by a vote of 100,000 to 61,000.

Now everybody is busy explaining why. The liquor people claim that it was wholly due to the unfortunate emblem assigned to them. The emblem of the prohibitionists was a cocoanut, that of their opponents a bottle. The emblems were assigned by the legislature long before the real campaign was actually on, and nobody thought much about the emblems or considered them of any particular importance.

Porto Ricans are very fond of the water found in the half-developed cocoanut. Whether they drink intoxicating liquor in any form or whether they scorn it for less dangerous beverages, one and all drink coco-de-agua. the cooling juice of the cocoanut. And so, one and all, at least to the extent of 100,000 voters, put their mark under the emblem that suggested their favorite national beverage when they came to vote.

This explanation is merely the dying defense of the liquor enthusiasts who cannot yet quite grasp the fact that booze is doomed. It is doomed because the people everywhere are getting to know a lot more about it than they used to know.

When the draft figures were drawn, newspapers all over the country worked night and day getting out the lists of names to which the numbers corresponded. The high cost of paper notwithstanding—nor are the high cost of ink and labor to be contemned—most of the 2500 daily papers in the United States got out extra sections and spared no effort to make their work complete. Not so New York. People who bought the most famous metropolitan papers to find out whether their friends or relatives were taken didn't find out. Unless they previously knew the numbers, there was no information for them.

It is an ill wind that blows no one any good, and it is terrible weather that does not bring profit to someone, as one may judge from the fact that the hot wave in the East yesterday raised the price of California lemons 100 per cent.

If you can't can, dry.

With Malice Toward None

By Henry James

Tardy Repentance

There is a comforting and ancient belief that "While the lamp holds out to burn, the vilest sinner may return." This indicates that a time will come when the oil in the lamp may be exhausted, or a vagrant wind may have extinguished the flame. In which case, it is painfully evident, the sinner would get left.

Germany is sick of the war. Its people seem to have gone back on the kaiser, the crown prince and the whole pack. In other words the sinner desires to return. Is the lamp still aglow?

"Peace without indemnity or annexation" has a winning sound, but the sinner has been a little slow. Moreover, such a peace would be restoration of the status quo, and as a preservative of tranquility the status quo wasn't worth a whoop.

Sadly enough one reaches the conclusion that the lamp isn't holding out to burn, and then when the sinner makes a final move it will be in some direction whither he is led by the ear, this organ pinched by the grip of a corrective civilization.

Viereck

The fellow Viereck, who has been permitted to run a pro-German paper in this country ever since the beginning of the war, is still at it.

The sort of press with which he is connected does not deserve freedom, and neither does he.

Viereck ought to be interned for the period of the war, and for even longer, if the war shall end within fifty years.

Willing War Brides

An Arizona soldier announced that his life was insured for $2500 and that before march, marching away, he desired a wife to take a chance at that sum.

Within a day there had been more than a score of applications filed.

Rash women! He might come back, you know.

Too Patriotic

One sixteen-year-old girl back East already has married two soldiers, but it must be said on her behalf that she delayed the second wedding until the victim of the first had gone to the front.

Her course, nevertheless, is viewed with reprobation.

No More Loafing

War attended by a conscription that takes in all and sundry of military age, is very discouraging to the common practice of loafing. The able-bodied man who doesn't get into a uniform will have to get into a job, or lose standing.

There are various sorts of loafers, and one about as useless as the other, and all without excuse.

Some people loaf because they were born into a condition of ease, and some because they naturally detest manual effort. Arrives a war, and with it the blessed opportunity to get busy.

Perhaps the meanest fellow in the lot is the one who stirs up labor troubles on the pretense that he is being wronged, and in the hope of injuring the prospects of his country. He is a slacker elevated to the nth power, where one becomes a traitor deserving of being shot.

A New Religion

H. G. Wells has turned from fiction to promulgation of a new religion.

He writes about it very interestingly, and there is not left the slightest doubt that he regards it not only as a good religion, but the only genuine article.

Answering the Call

When the numbers had been drawn, and the young men of the country knew that they were to be called, an effort was made to prevent the escape to foreign lands of the contingent desirous of evading service.

Happily this precaution was not necessary save as to a very few. The young men of this country in a very large majority of cases are not the material of which slackers are made.

There were boys under age who registered, and also, had to fib to do so, and if they do not happen to be summoned, they intend to enlist anyhow, for they are not only patriotic, but so constructed as to have a liking for a scrap and an inclination to mix in it.

Current Strikes

There are strikes, actual or potential, calculated to cripple the oil industry, the lumber business, the production of copper, to hamper transportation, and create disorder.

A singular thing about them is that they are projected on the plea of being designed to help labor.

Not Their Failing

After a Chicago estate had been probated the executors found that decedent had tucked more than two millions of currency away in odd corners.

As a rule newspaper men are guiltless of such carelessness.

"OLD KAISER BILL"

(Tune of Yankee Doodle)

"Old Kaiser Bill," one summer day,
Was feeling kind of breezy,
Says he, "I guess I'll lick the world,
I think it will be easy."

Chorus—
Wallop him with peas and beans,
Paste him with potatoes,
Hammer him with cabbages,
And soak him with tomatoes.

And then this chesty Kaiser Bill
Conceived another notion,
He built a thousand submarines
And thought he owned the ocean.

"No ships with food," said Kaiser Bill,
"May come across the water;
My submarines will send them down
To Davy Jones' locker."

"Friend Bill," said Uncle Samuel,
"That's going pretty strong, sir,
And if you try a stunt like that,
You'll surely get in wrong, sir."

Then Uncle Sammy filled a ship
With flour and beans and lumber,
A submarine let drive at her
And blew her all to thunder.

"All right," said Sam, "If you want war
By gum! you'll get your fill, sir.
I'll call two million fighting sons
And make you take your pill, sir."

And now his boys are coming in
From Maine and Minnesota,
From Florida and Idaho
From Texas and Dakota.

"They're practicing with aeroplanes,
With guns they're getting handy;
They'll teach the Kaiser not to fool
With Yankee Doodle Dandy!

And we will take our crack at Bill
By getting out and sowing,
By pulling weeds and catching bugs
By harrowing and hoeing.

—The Cave Scout.

Analysis of County Finances

BY TAX PAYERS' ASSOCIATION OF CALIFORNIA.

While the counties of California accounted in the aggregate for the receipts of $1,212,966.34 for trust funds and accounts in the fiscal year 1916, this form of receipts is not really a factor in general county revenues. Money is paid in for specific trust purposes, and is paid out accordingly. Once in a while, through carelessness or bad financing, officials use trust funds for other than their intended purposes, and then trouble ensues; but such cases, of course, are exceptional.

Among the ordinary trust funds are the public administrator's fund, into which is paid money for the estates of deceased persons; the fund out of which are repaid amounts in taxes which have been overpaid or paid twice; bail deposit funds; funds for the guarantee of court costs, and the like.

By reason of the fact that such funds are mainly of a "bookkeeping" nature, they will not be segregated here, only the total amount handled being stated, as follows:

Orange County—Receipts for trust funds, $82,925.46. Per capita, $1.587.

No Time For Loafers

Indianapolis News

The Tippecanoe County Council of Defense has set a good example for other counties by adopting a policy of inducing every man to work during the war period. West Virginia has given evidence of the same spirit by seeking through the agency of the state to compel every able-bodied man to work at least 36 hours a week. In many large cities the police have declared war on the chronic vagrant, requiring him either to go to work or to show why he cannot work. The old plea of no work will not suffice, for in most cases it can be shown there is work for all who will seek it.

This movement is a manifestation of the spread of the belief that the war must be carried on with as little disturbance as possible to regular business. It is contended by many that the reserve force of the country is sufficient to take care of a large part of the war burden. Idle land, idle men, idle factories, idle money can, they believe, be set to work either directly upon war projects, or used to replace resources called into the government service. The idle man problem is only one of several schemes for accelerating the country's productiveness, but it is the one which affects all parts of the country alike, the idle man being everywhere.

No set rule regarding a man's ability to work can be made. Although apparently strong, he may in reality be physically unfit for most kinds of work, and unable to find work for which he is fitted. He may be unable to find work in his chosen line and unwilling to risk his chances by accepting even temporary employment in another line. The great mass of village loafers, barrel house bums, hoboes and idle rich, however, are able to work, and a little of it will be good for them. The fact that some idlers dress well and ride in automobiles should make no difference. Some effort must be made to put them at work in which they can do some good, however, for they had better be idle than meddling at work for which they have no aptitude.

Minutes of Meeting Of S. A. V. I. Co. Board

Orange, Cal., July 28, 1917.

The meeting was called to order at 10 a. m. with all members present.

The minutes of June 30 and July 10 were read and approved.

The Secretary's report was read and ordered filed as follows:

Orange, Cal., July 28, 1917.

To the Board of Directors of the S. A. V. I. Co.

Gentlemen:—The receipts and disbursements of the company for the month ending July 28, 1917 are as follows:

Cash on hand June 28	$14,677.39
Receipts	
Expense Account—	
Water sales	$4,948.99
Rent	30.00
Stock transfers	6.00
Advertising charges	2.00
Construction Acount—	
Assessment No. 64	$2,886.81
Pipe lines, gates, etc.	456.96
Stock redeemed	8.50
	$23,016.65
Disbursements	
Expense Account—	
Refunded on water act.	$ 49.18
Delinquent Assm't No. 63	4.13
Supt. Pay Roll	866.25
Wages	1,160.50
Directors	44.00
Interest	390.00
Blacksmithing and Hdwe.	241.55
Lumber	28.88
Sundries	195.17
S. A. R. D. Co.	397.39
Power	1,640.65
State Comp. Ins.	15.57
Construction Account—	
Refunded on pipe	1.00
Supt. Pay Roll	1,026.28
Blacksmithing and Hdwe.	146.07
Lumber	12.56
Sundries	123.91
Cash with Secretary	290.10
First Nat'l. Bank of Orange Expense Account	7,891.70
First Nat'l. Bank of Orange Construction Account	8,491.76
	$23,016.65

O. E. MANSUR, Sec'y.

The Superintendent's report was read and ordered filed as follows:

Orange, Cal., July 25, 1917.

To the Board of Directors of the S. A. V. I. Co.

Gentlemen:—Work done during the month is as follows:

On petitions of Mrs. J. E. Guthrie and J. Rodieck for new gates, D. Hewes Realty Co., O. E. Gunther and J. W. Babbit for raise of gates, have done work at petitioner's expense.

On 16-inch line, running parallel with 30-inch line, have laid 1370 feet of 16-inch pipe, put in three delivery gates, using two 16-inch iron back-ups and three 12-inch iron shut-off gates in front of measuring wings.

On petition of J. L. Tummond et al for extension of ditch O, have laid 664 feet of 12-inch cement pipe; thus completing said petition.

Have made 288 feet of 16-inch, 48 feet of 12-inch and 380 feet of 8-inch cement pipe.

Have cleaned banks of reservoirs at Olive, also the usual cleaning on main canal has been done. Have installed motor at new well and made necessary connections with iron pipe to ditch.

Received and stored one car load of Colton cement.

Respectfully submitted,
W. A. RALPH, Supt.

The Treasurer's report was received and ordered filed.

The Zanja committee's report was read and ordered filed as follows:

Orange, Cal., July 28, 1917.

To the Directors of the S. A. V. I. Co.

Gentlemen:—With regards to the petition of S. K. Guthrie for new gate on Ditch D, we recommend that the same be granted under the regular rules of the Company.

With regards to the petition of the D. Hewes Realty Co. to move gate on the northeast corner of the Abbott Tract, the petitioners now request that this matter be laid on the table for the time being.

A. N. SAXTON,
HARRY W. LEWIS,
Zanja Committee.

On motion the petition of S. K. Guthrie to raise her gate was granted, the petitioner to pay the costs.

On motion the petition of D. Hewes Realty Co. to change a gate on Prospect avenue was laid on the table.

On motion a warrant was ordered drawn for $2.00 in favor of the Home Telephone Co.

On motion the Secretary was instructed to make an application for a main line telephone for A. H. Crimp.

On motion the Secretary was instructed to transfer stock from E. Rector to J. A. Howard as per deed presented and to cancel the old certificate.

On motion a warrant was ordered drawn for $75.00 in favor of the Southern California Edison Co. for installing motor.

On motion a warrant was ordered drawn in favor of J. A. McFadden for $131.59 as accident insurance from April 1 to July 1, 1917.

On motion the Secretary was instructed to transfer the stock from G. F. Boyd to W. T. Porter as per deed presented and to cancel the old certificate.

On motion the wages of S. K. Lobo was placed at 75.00 per month, commencing August 1, 1917.

A warrant was ordered drawn in favor of the State Treasurer for $30.00 for our Corporation tax for 1917.

The Finance committee's report approving bills as follows: Expense Account $4728.83; Construction account, $1755.43 was read and approved and warrants ordered drawn on the proper funds for the several amounts.

The following resolution was moved and unanimously carried:

Resolved, that on account of the high cost of living caused by the war, a bonus of 10 per cent of the employees' wages for the month of July be given said employees and warrants were ordered drawn for same.

It was moved and carried that we proceed to drill another well in the Santa Ana Canyon.

Adjourned.

O. E. MANSUR, Sec'y.

AT THE COURTHOUSE

FORECLOSURE SUIT INVOLVES COLLINS ISLAND PROPERTY

Lots 1 and 2 of Collins' Isle at Balboa are concerned in a suit to foreclose a $7500 mortgage brought by Louise M. Vogel against Apolena H. and W. S. Collins.

Suit on a Note

M. Mack has brought suit against the Jewel City Amusement Company of Seal Beach for judgment on a note for $475, given last September.

For Divorce

Action for divorce has been brought by Ruby De Ford against Eugene E. De Ford. Williams & Rutan are attorneys for the plaintiff.

Recorder's Office

Notices of sale, placed on record, show the transfer of the interest of J. W. Tucker to Charles Spicer in the dry goods store at 115 East Fourth street, and the transfer of a grocery store at Anaheim from R. C. Petermann to P. G. Fitzgerald.

Malinda E. Ward, wife of Edward A. Ward, has recorded a declaration of homestead on property at Tustin; value $5,000.

YANKEES ON STEAMER BELIEVED PERISHED

LONDON, Aug. 2.—The twenty-two survivors of the American steamer Motano landed today, declared twenty-four of the crew, some of them Americans, had been lost in the torpedoing of the vessel, announced yesterday by the admiralty.

Classified ads in the Register pay.

HEN COOP RAIDER KILLED 26 OF FLOCK OF 27 CHICKENS

Martin Taylor Suffers Loss By Night Activities of Canine

Publication in the Register last night of the story that a dog had killed a number of chickens for M. Nisson Wednesday night, brought to public light this morning the fact that Martin Taylor, who resides on Greenleaf street, lost 26 chickens on Tuesday night of last week in the same manner.

Neither Mr. nor Mrs. Taylor heard any commotion during the night, but when Mrs. Taylor went out the following morning to feed her flock of twenty-seven chickens she found all but one of them dead.

"I threw twenty-six dead chickens over the fence," said Mrs. Taylor this afternoon in discussing the event. "I feel certain that my chickens were killed by being bitten through the back, and I understand this was the case at the Nisson place. A short time after making the discovery, a long, brown dog, with white breast, crossed our place, and I am satisfied it was the animal that raided both places. The owner of the dog, if located, should be made to pay for loss sustained by ourselves and Nisson."

WESTMINSTER

MAN, OLD-TIME RESIDENT OF COUNTY, DEAD

WESTMINSTER, Aug. 2.—William R. Morgan, an old resident of Orange county, died very suddenly Tuesday evening. He was employed on the beet dump at Smeltzer and worked as usual Monday, but at night complained of feeling ill, and Tuesday morning was taken to the hospital where he passed away that day. Two years ago last March, he was taken with an illness that left him ailing, but at times he was able to work. When not employed, he made his home with his son, J. R. Morgan, his own home being broken up by the death of his wife three years ago.

William R. Morgan was born in England, February 1, 1854, and was exactly 63 years and 6 months old. At the age of three years he came with his parents to this country, and upon reaching his majority became a citizen of the land of his adoption. His first home was in Maryland, where he lived until he was a young man, then went to Illinois. Here he met Miss Anna Jessup, to whom he was married in Fairbury, Livingston county. This union was blessed with a family of seven children, three of whom are living, James R. Morgan, Richard Morgan, both living here, and George Morgan, who is in the East. The wife and mother passed away May 1, 1914, at Smeltzer.

Some twenty years ago, Mr. and Mrs. Morgan left their Illinois home for California, settling at Westminster. Nine years later they moved to Huntington Beach and from there to Smeltzer. William R. Morgan was a member of the Methodist Episcopal church of Huntington Beach while a resident there, and belonged to the Fraternal Brotherhood. Besides his immediate family of three sons, two of whom are married, he leaves to mourn his going, nine grandchildren, one brother in Denver, Colo., and a sister in Lanaconing, Md. His wife's people are all in Illinois except one brother, Thomas Jessup, of Garden Grove.

The funeral arrangements have not been made.

* * *

Earl Farrar began harvesting beets Monday morning, Andrew Moore, with his tractor, plowing them out four rows at a time and a crew of Mexicans topping. Hauling to the station was commenced Wednesday morning. R. L. Draper has a 20-acre piece of beets plowed, topped and hauled away. G. W. Nichols expected to begin on his crop of beets this week, but the field man from the sugar factory advised him to leave them in for a month longer, as they were growing so well. He had irrigated them the second time and a few weeks' more growth will add materially to the sugar percentage. One of the beet dumps here opened up Wednesday, the other with Reuben Clemens in charge, opened today.

The meetings at the camp grounds at Huntington Beach are growing in interest from day to day, people being well pleased with the same and practical teaching of the evangelist, Henry Ostrom. At the local church, the only service next Sunday will be the Sunday school at 10 a. m. and everyone is urged to attend the camp meeting the rest of the day. On Saturday, work among the Spanish speaking people will be illustrated in a program by the Mexican boys from the Spanish Industrial School at Gardena. This will be in the afternoon, in charge of Rev. V. M. McCombs.

Mr. and Mrs. E. H. Harding, Miss Eltha, Harry and Grace Harding, of Glendale, visited at the parsonage Monday. They formerly lived at Highland, while Rev. O. N. Oleson was pastor there. For a number of years, the Hardings have had a department store in Highland, but have decided to go on a ranch with their four children and were in this vicinity looking for a location. They are a fine family and a valuable asset to any community.

A. J. Young made a trip to Escondido Tuesday, accompanied by Mrs. Young, to look over a piece of land owned by Dr. Tice of Hollywood, to determine its adaptability to potatoes. He found that piece exceptionally good soil for tubers, but as a general thing, the land around Escondido is not potato ground.

George Crane went to Los Angeles in his car Tuesday to bring home Mrs. Crane, who has been in the Osteopathy Hospital several weeks. She stood the journey very well, indeed, and her many friends hope she may speedily recover from the effects of the operation.

Mr. and Mrs. Fred Beckwith drove to Los Angeles Monday to visit the former's mother, who is leaving for an extended trip East to visit relatives in Kansas City, Mo., and in Temple, Texas.

Mr. and Mrs. George Gerhart and two guests, Misses Doris and Ethel Lerg of Los Angeles, visited at G. W. Nichols' Tuesday.

Reuben Clemens, Mrs. Mary Clemens and Miss Ina Clemens motored over to visit Elmer Gothard and family Monday evening. Elmer Gothard is recovering from an illness.

Miss Charlotte Wise of Los Alamitos is the guest for the week of her cousin, Miss Juliene Blaylock.

J. W. Wheeler, a tenant of R. L. Draper's, has moved to Santa Ana. J. Sork of Santa Ana has been given employment on the Draper ranch, and will occupy the house vacated by the Wheelers.

G. M. Roberson was a business visitor in Santa Ana Tuesday afternoon.

Frank Draper went to Los Alamitos Wednesday morning with the tractor, to finish plowing out beets for W. A. Draper.

Mrs. Winn of Santa Ana is the guest of her friend, Mrs. McDonald, at the sightly residence on the hill.

Mrs. Mary Clemens went to Huntington Beach Tuesday morning to enjoy the camp meeting a couple of days, the guest of Mrs. G. M. Roberson.

Mrs. Emil Ketler's sister, who has been visiting here for a week, returned to Oxnard, her home, on Tuesday.

J. A. Murdy and his daughter, Mrs. Blanche Paul, went to Santa Ana Wednesday, on a combined business and pleasure trip, the latter calling on friends.

Mr. and Mrs. A. J. Young and two younger daughters motored to Pasadena Wednesday to bring home their older daughter, a teacher of music, for a month's vacation.

G. M. Roberson was able to get away from his ranch work Monday and Tuthday and attend meetings at the camp grounds.

COTTON THRIVING IN FULLERTON CITY PARK

FULLERTON, Aug. 2—Imperial Valley, even though it can produce a brand of heat that can't be duplicated, any place in the state, isn't the only locality where cotton can be grown. Decidedly not.

The statement that cotton won't thrive elsewhere is disproved right here in Orange county. The fallacy is shown up by Fullerton.

In the city park there is a patch of cotton growing that would be pronounced first rate by the most particular cotton buyer. Moreover, the bolls are about to burst.

At best cotton in most places is difficult to raise and the fact that it is growing here is convincing proof of the richness of Orange county soil and beneficent climate.

Have you something to sell? Use the Register's classified columns.

Classified ads in the Register pay.

WEST END THEATER

TONIGHT—TOMORROW
That celebrated Italian impersonator
GEORGE BEBAN
Assisted by Bruno, the greatest acting bear in motion pictures. The bees and the honey will be there and Bruno will make the attack—you will enjoy every moment of
"A ROADSIDE IMPRESARIO"
HEARST-PATHE NEWS
HUGHIE MACK COMEDY.
THREE SHOWS DAILY—2:30—7:15—9 P. M.
HE POKED A GUN IN MY FACE AND SAID
"COME THROUGH"
FOUR DAYS COMMENCING SUNDAY, AUG. 5.

Princess Theater
TODAY
RAILROAD RAIDERS
HELEN HOLMES
"Jerry's Finishing Touch"
Geo. Ovey.
"The Girl in the Garret"
Jack Nelson.
TOURS—FRANCE, SWEDEN and POLAND.
FRIDAY AND SATURDAY
Harry Cary
IN
"THE WRONG MAN."
CURRENT EVENTS
WILL BE SHOWN
3 Days before Release Date

IF YOU ARE LOOKING FOR
A Place to Spend Your Vacation
COME TO BALBOA. Balboa has Catalina's charms with mainland conveniences. Balboa has surf and still-water bathing, in fact, Balboa has everything that anyone wants at the Beach. If you will call up or write F. W. HARDING, he can furnish you a Bungalow or an apartment, or a tent. He has them scattered all over the place. Can suit as to locations. Call Sunset 3-1, Balboa.

BILLY SUNDAY WEARS ROCKEFELLER'S SHIRT

HOOD RIVER, Ore., Aug. 2.—Billy Sunday is wearing one of John D. Rockefeller's shirts. He says he got it into his bag by mistake when he was visiting at Pocantico Hills. The initials "J.D.R. Jr." are sewed on a front pleat and the shirt sleeve evangelist has had to do some tall explaining to friends.

Dr. Hancock wants hard cases.

THE WEATHER

Fair tonight and Friday. Westerly winds.

Aug. 1—Maximum 85, minimum 60.

DEATHS

HART—In Tustin, Cal., Aug. 1, 1917, Mrs. Savila M. Hart, aged 74 years.

Funeral services will be held Friday, at 2 p. m. from Smith & Tuthill's chapel.

She had lived in Tustin about eleven years.

Mrs. Hart was the mother of Mrs. J. D. Howes and Mrs. C. C. Lambert, both of Tustin.

ALEXANDER—In Santa Ana, Cal., Aug. 2, 1917, T. J. Alexander, aged 76 years, at his home, 1116 French street.

Funeral services Saturday at 2 p. m. at Smith & Tuthill's chapel. Services at the grave under auspices Sedgwick Post G. A. R.

MARRIAGE LICENSES

IN SANTA ANA, ON AUG. 1

Chester C. Carner, 23, Simi, and Florence Safford, 19, Santa Susana.

Albert S. Valentine, 25, and Beatrice A. Bower, 25, both of Los Angeles.

John H. Nickilay, 25, Shale, and Sue M. Dahlstrom, 22, Los Angeles.

Walter A. Pell, 42, and Sadie Hyde, 43, both of Los Angeles.

Edward G. Britton, 23, and Bessie Fosdyke, 23, both of Los Angeles.

Arthur R. Fierce, 34, and Madeline Boaz, 20, both of Los Angeles.

TEMPLE THEATRE
HIPPODROME
SANTA ANA
TONIGHT
THELMA SALTER
"SLUMBERLAND"
VAUDEVILLE
COMIC COMEDY
FEATS OF MAGIC

SOCIETY

Mrs. Olive Lopez, Ed.
Residence 292-J.
Office: Pacific 79 Home 409

DOINGS OF CLUBS
PERSONALS

SOUDAN IS TOPIC

Interesting Talks of Mission Work In Wild Country Made at Meeting

The Woman's Missionary Society of the United Presbyterian church held a very pleasant meeting yesterday afternoon at the home of Misses Adda and Minnie Cowan, 214 South Sycamore street. Mrs. J. G. Kennedy presided and was also leader of the program.

Mrs. J. A. Stevenson led the devotional service and Mrs. D. E. Kellogg, the "Lady of the Watch Tower," gave some very interesting items of news.

The subject for the program was the "Soudan." Mrs. Kennedy read a very interesting account of Rev. and Mrs. Giffin and Dr. and Mrs. McLaughlin, as they arrived in this wild country, where no white people had ever before entered for missionary work.

Mrs. Steele Finley told of the educational work in Soudan, Mrs. M. M. Tidball spoke of the evangelistic work and Mrs. James Raitt told of the medical work of the Soudan. Many very interesting points were brought in all of the talks.

At the close of the program a social hour was enjoyed, during which delicious fruitade and wafers were served.

—O—

PLEASANT MEETING

Mrs. Dell Andre Hostess to Woman's Unitarian Alliance Yesterday Afternoon

The Woman's Alliance of the Unitarian church held its regular monthly meeting yesterday afternoon at the home of Mrs. Dell Andre, 305 South Main street.

In honor of the coming of her guests, Mrs. Andre had decked the rooms with pink ivy geraniums and hibiscus.

Fifteen answered to roll call and a short business session was held and during the social period conversation, fancy work and light refreshments were enjoyed.

The guests of the Alliance were the pastor, Rev. N. A. Baker, Mmes. Eberlein, Hutchins, Dempster, Miss Grachia Sharp, little Miss Edith Webber and Master Jack Eberlein.

—O—

Pitters Have Treat

Tuesday being the last busy day of the season at the apricot pitting camp of J. C. Kirby on West Seventeenth street and also the birthday of one of the girls employed at the camp, Mr. Kirby gave a surprise dinner under a large walnut tree near the camp.

The dinner consisted of wieners, buns, roasting ears, orangeade, ice cream, wafers and a large birthday cake. Mr. and Mrs. Kirby were congratulated for their excellent cooking. The dinner was very much enjoyed and appreciated by all present.

FARMERS

Old Cadmus was a farmer,
Though born to spear and shield;
Arrayed in brazen armor,
He tilled a stubborn field.
With dragons' teeth he sowed it then,
And from Boeotian glebes
There leaped the valiant fighting men
That crowned the walls of Thebes.

Old Cadmus was our brother;
A goodly crop he grew—
As we shall grow another
That plow the acres, too.
Our garden beds and fertile farms
Shall yield the strength divine
That nerves the mighty man-at-arms
And builds the battle line.

Then bravely to your labors,
My lads that dig the loam!
Your blades of wheat are sabers
That strike for flag and home.
And though ye gain but little thanks
That wield the spade and hoe,
Your hills of corn are stalwart ranks
That march against the foe!
—Arthur Guiterman.

—O—

FAREWELL SURPRISE

Miss Rena Cranston, Leaving For North, Has Well Wishes Of Her Friends

Miss Rena Cranston, who leaves tomorrow evening for the north to attend the University of California, was given a farewell surprise last evening by a group of her friends at her home on Cypress avenue.

The evening was passed with conversation, ukulele music and dancing.

The summer house was bright with vari-colored Japanese lanterns and part of the time was passed out of doors. Delicious ice cream and cake refreshed the merrymakers during the evening.

Each guest presented Miss Cranston with a letter, which she will read some time while in school.

Those participating were Misses Ruth Shroeder, Florence and Verdelle Breckenridge, Nellie Irvine, Stella Anderson, Eleanor Sturgeon, Irene Swanner, Helen Von Allmen and Hilda Givens.

—O—

Steak Bake at Beach

Mr. and Mrs. W. D. Baker of Baker's Bakery were hosts at a jolly outing at Newport Beach on Tuesday evening, taking their force for a breathing spell.

After the big bonfire had settled down to glowing coals, steak was deliciously barbecued, roasting ears cooked and all served with buns, watermelon and other good things.

Most of the party enjoyed a dip in the surf.

The party was made up of Mr. and Mrs. Baker and their guests, Mr. and Mrs. Weyman and daughter Carrie, eastern friends who came over from Long Beach just in time to join the company, Mr. and Mrs. Danner and son, Mr. and Mrs. Wieterman, Mr. and Mrs. Thompson and son, Mr. and Mrs. Fox, Mr. and Mrs. Jesse Rose, Mrs. Balchen, Misses Hattie Krashel, Maurine Baker, Ethel Coffman; Geo. Baker, Alvin Balchen, Neal Smith, Victor Baird, Covern and Norrel Rose.

CHURCH WEDDING

Miss Hazel Violet Clark Becomes Bride of Joseph Ryan Yesterday

One hundred interested relatives and friends witnessed the impressive marriage service yesterday afternoon at 3 o'clock at the First Presbyterian church, when Miss Hazel Violet Clark, only child of Mr. and Mrs. James C. Clark, became the bride of Joseph H. Ryan, member of the city police force.

The church was beautifully decked in pink and green in honor of the happy occasion, asters, carnations and morning bride being effectively combined with cool greenery. The chancel rail was twined with ferns starred with the delicate touch of the flowers and behind the pulpit in front of which the ceremony was performed, was arranged a background of greenery studded with the dainty blooms. The pews reserved for the relatives were decorated with bouquets of asters and carnations.

As the bridal party entered, Mrs. Harry Hansen played Lohengrin's Wedding March on the pipe organ. Winsome little Miss Alice Prather, cousin of the groom, all in snowy white, with pink bows, carried a basket of pink Cecile Brunner rose petals, which she scattered in the pathway of the bride and groom as they left the church to the strains of Mendelssohn's march. Master Scott Prather, cousin of the groom, made a manly little ring bearer, bearing the golden circlet moored to a kewpie with a bow of pink tulle. Master Millard Foster and Scott Prather, also cousins of the groom, were the ushers.

Rev. Joseph A. Stevenson, pastor of the First Presbyterian church, was the officiating clergyman.

The sweet-faced bride was charming in her lovely gown of shimmering crepe de chine with hand-embroidered georgette trimmings, her filmy veil being caught to the head with lilies of the valley and Cecile Brunner rose buds. Her ornaments were diamond earrings, the groom's gift, and a cameo pendant, an heirloom from her great-grandmother. She carried a lovely arm bouquet of white carnations, maiden hair and five-finger ferns, with a shower of dainty lilies of the valley. Later as she was whisked away from the church, she tossed the snowy cluster and it was captured by Misses Ethel Wright and Lottie Morris, who divided the romantic trophy.

A wedding collation was attractively served after the marriage at the Crehhy Blossom, about thirty relatives participating. The table was centered with a cluster of tall pink amaryllis blooms with maiden hair ferns, the nut cups were pink in heart shape and the place cards held hand-painted kewpies carrying a wedding cake, the handiwork of the bride.

The snowy ice cream slices held pink hearts in their centers and the mints were pink and white, making a pretty and harmonious whole. The bride and groom each had a cake in which they made the first incisions.

The bride made gifts of pretty gold pins to her flower girl and ring bearer and to Mrs. Hansen a hand-painted cheese tray.

Many handsome gifts were received, including a handsome lamp from the city hall force.

Mrs. Ryan is a daughter of Santa Ana, her people being pioneers. She is a graduate of the Orange County Business College and cashier at Leipsic's store. Mr. Ryan has been on the city police force for two years and has made hosts of friends. He came here from San Francisco, where he will take his bride next month to visit his mother, when he takes his vacation.

Before taking their honeymoon trip, Mr. and Mrs. Ryan will reside with the bride's parents and they were given a plentiful shower of rice, old shoes and other good-luck emblems as they left the Cherry Blossom, followed by the good wishes of their friends.

Among the pleasant pre-nuptial affairs for the bride was a delightful surprise shower of miscellaneous gifts given on Tuesday evening at the home of Miss Ethel Wright and a dinner on Sunday last at the home of Mr. and Mrs. George Prather at Tustin.

Our Fountain Drinks Always Ice Cold

Every Drink You Get at our Fountain is not merely Cool—it's as Cold as Ice can make it—You know there's a Difference.

Healthful Summer Beverages---Pure Rich Flavors Served Ice Cold

That's what makes the Dragon fountain the popular refreshment resort of Santa Ana.

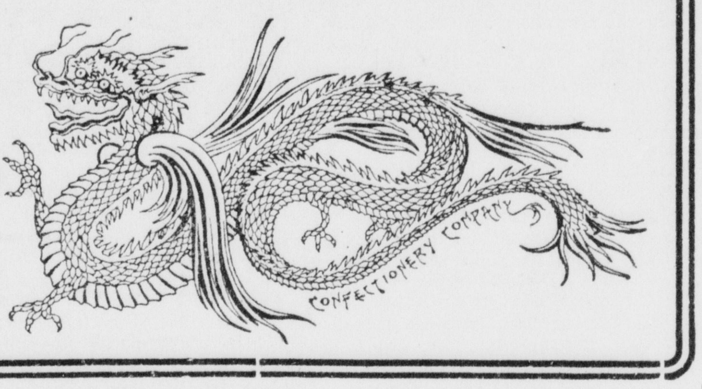

Veteran Rebekahs to Meet

The Veteran Rebekah association will hold its regular monthly meeting tomorrow afternoon at 2 o'clock in the parlors of the I. O. O. F. hall. Every member is urged to be present, as the year's work is to be reported and officers elected.

—O—

Celebrated First Birthday

A pretty little birthday party was celebrated yesterday afternoon in honor of the first anniversary of little Harry A. Terwilleger, Jr., baby son of Mr. and Mrs. H. A. Terwilleger, of Holtville, at the home of his maternal grandmother, Mrs. M. J. Rowell, on East Seventh street.

Eight children participated in the fun and were served with bounteous refreshments of ice cream and cake. The baby received a number of pretty gifts.

—O—

No Sunshine Society Meeting

There will be no meeting of the Sunshine Society for August, owing to the work in the fruit.

—O—

Attended Los Angeles Wedding

Rev. and Mrs. J. A. Stevenson, Master James Stevenson, Mrs. Ritner, Misses Leila and Kalliope Ritner, and Ruth Armstrong were in Los Angeles last evening in attendance at the marriage of Mrs. Margaret Caldwell-Gehrett, a member of the Woman's Lyric Club of Los Angeles, to Dr. James Speer, superintendent of the board of church extension of the Los Angeles Presbytery, which took place at 8:30 o'clock at the home of the bride's mother, Mrs. Ottilla D. Caldwell at No. 516 West Avenue 50. The ceremony was performed by Rev. Joseph A. Stevenson of Santa Ana, in whose church Mrs. Caldwell-Gehrett has been soloist for some time. Dr. Stevenson is also a close friend of the groom, the two having been classmates at Allegheny Seminary, Pennsylvania; Miss Ruth Armstrong of this city played the wedding march, and Miss Alma Caldwell, the bride's sister, sang two solos.

The bride and groom will be attended by a couple who have been married only a fortnight, Dr. and Mrs. Orville D. Caldwell. The bride wore a gown of white organdie trimmed with lace, and carried white sweet peas. The matron of honor wore her wedding gown, a creation of tulle and princess lace over white satin. A reception for the newlyweds was held previous to the wedding, and after the ceremony another informal reception for Dr. Speer and his bride. The couple will take a month's honeymoon in the north, and will be at home to their friends after the first of October at No. 5925 Monte Vista.

Word from Mrs. H. Enderle, who is in St. Catherine's hospital at Santa Monica, is that she is doing well and may be able to be brought home Sunday. Mr. Enderle motored to Santa Monica yesterday.

Mr. and Mrs. John Sebastian and two daughters, Misses Lela and Sarah Sebastian, have returned from a pleasant two weeks' outing at Long Beach.

AMUSEMENTS

The West End

There is one combination that the Pallas studio is not strong for—that is Beban, bear and bees—which will be seen in this clever Italian character actor's forthcoming Pallas-Paramount production of his own story, "A Roadside Impresario," Mr. Began having written the story himself, the blame falls entirely upon him. The scenes required that Bruno, the bear, go into a private apiary, tip over several hives full of honey and angry bees, and from there be rescued by the star. Probably at the time he was writing the story, Mr. Beban forgot that bees sting, but it was not long after the bear tipped over the hives that everyone became aware of the fact. "A Roadside Impresario" will be the attraction at the West End Theater tonight and tomorrow.

Young's Cafe will suspend business for two months. Will open in a new location about Oct. 1st. Will close on Saturday evening next.

—The regular dance given every two weeks by the Olive Eagle Club will be held at Olive Hall, Olive, on Saturday evening, August 4.

Vudor Porch Shades, give privacy, keep out the sun's glare, but do not exclude the air. We have all the standard sizes. Horton-Spurgeon Furniture Co.

Wanted—From 25 to 500 sacks local potatoes. W. N. Prince & Co., 410 Spurgeon Building.

For trip to Long Beach, San Diego or anywhere, call 399-M. Big, easy-riding Franklin car.

Personals

J. H. Northrop, former resident of this city, and for several years past a prominent fruit grower in the Coachella valley, is at the Santa Ana hospital, where he recently underwent a serious operation. He is getting along nicely. His daughter, Mrs. B. L. Wyatt, of Lexington, Ky., and his brother, Jonas Northrop, of Hopedale, Mass., are here, the latter having arrived yesterday. They are at the home of Mrs. J. M. Burlew, a daughter of J. H. Northrop.

Mr. and Mrs. Geo. Van Syckle of Laguna Beach and Los Angeles departed Tuesday over the Santa Fe for Denver.

Mrs. A. E. Colbertson left Tuesday evening for Kansas City, going over the Santa Fe.

E. E. Fay was a passenger yesterday over the Santa Fe for Scranton, Pa.

Fire Chief Mont Jackson is off on a two weeks' vacation, and during his absence Fireman John Lacy will be acting chief. Mr. Jackson and wife went to Los Angeles yesterday where the former will visit among firemen until Monday. The remainder of the vacation period will be passed in Trabuco canyon.

Mr. and Mrs. Jack Wiley left yesterday by automobile for a ten day trip to San Francisco, making several interesting side trips.

Mrs. C. P. Boyer of Tustin was a visitor in Los Angeles today.

Mrs. John Wehrly went to Los Angeles this morning, traveling on the Pacific Electric.

Mr. and Mrs. A. W. Sullivan of Glamis motored with their friends, Mr. and Mrs. Noland, via San Diego to Santa Ana where they enjoyed a short visit with Mrs. Sullivan's parents, Mr. and Mrs. M. F. McDonald, on West Third street on their way to Los Angeles, where the Sullivans will take the train for San Francisco on a two-months' vacation. The Nolands will motor back to their home near Glamis after a few ways in Los Angeles.

Mr. and Mrs. N. W. Hawkinson have been spending two days with Mr. Hawkinson's son and daughter at Upland this week, stopping in Whittier for dinner on the way back.

Clayton B. Tillotson left yesterday to join his command "somewhere in California," after spending a brief furlough with his parents, Mr. and Mrs. J. E. Tillotson. Mr. and Mrs. Howard Way and little son of San Bernardino are guests at the Tillotson home.

Mrs. Wayne Goble and two little daughters are spending a few days in Los Angeles.

Mr. and Mrs. Linn L. Shaw and family are at home from their ten-day outing at Yosemite.

Mrs. P. R. Wadsworth and daughters, Miss Mabel Wadsworth and Mrs. Mildred Sass and the latter's daughter, Ruth, of Washington, Ind., are guests at the home of Mr. and Mrs. H. T. Trueblood on South Main street. They are visiting in Long Beach and came over to pass a few days with their old friends. Miss Mabel Wadsworth holds a clerical position with the government, being assigned to work at Dulce, New Mexico. Mr. Wadsworth has been in the government service for many years, superintending Indian agencies, schools, etc.

Miss Sarah Lewis of Pasadena is visiting at the home of Mr. and Mrs. J. C. Gilbank. Mr. and Mrs. Gilbank and their guest passed today at Laguna Beach.

SIMMONS RENTS BURLEW RESIDENCE ON S. BIRCH

A. O. Simmons, cashier of the Orange County Trust and Savings Bank, has rented the residence of Dr. J. M. Burlew at 102 South Birch and will move his family here soon. Mrs. Burlew has not completely formulated her plans for the future, during the absence of her husband, who was called to duty in the medical reserve corps, and who is now at the training camp at Fort Riley, Kan.

TO FILL VACANCIES IN CIVIL SERVICE

SACRAMENTO, Aug 2.—The State Civil Service Commission has announced examinations to fill vacancies in the following positions:

Laboratory helper, state board of health. Last day for filing applications is August 4.

Skilled trades positions in connection with the state institutions, department of engineering and harbor commission—painter, plumber's helper, plumber, blacksmith's helper, boilermaker. The last day for filing applications is August 27.

WILL GET RED CROSS STATEMENTS AT ONCE

Fred Rafferty of Santa Ana has been notified by Red Cross headquarters in Los Angeles that statements of the amounts due under pledges will be sent to Orange County people who subscribed during the Red Cross campaign the last of June will be mailed at once, probably today or tomorrow. The Los Angeles headquarters have been busy getting the Los Angeles pledges straightened out.

Too Late to Classify

WANTED—To borrow $600. Will pay 8 per cent, giving chattel mortgage as security. Sunset Phone 427-J3.

CIVIL SERVICE EXAMINATIONS, Santa Ana soon. Men and women desiring government clerkships, departmental, postoffice, railway mail, customs, stenographer, write for free particulars to J. C. Leonard (former government examiner), 794 Kenois Bldg., Washington.

FOR SALE—A good steel-axle beet or gravel wagon, with or without bump bed. C. M. Young. Phone 757-R3.

WANTED—$1000 at 6 per cent; security, half block in Santa Ana with buildings, insured. Come quick for this. Harris Bros.

WANTED—500 men to buy oxfords at $3.95 per pair. Turner Shoe Co., 109 East Fourth.

FOR SALE—White Rose seed potatoes, also Satsuma plums. 2110 N. Broadway. Sunset 1003.

FOR SALE—One 25-H.P. portable engine and boiler; just the right thing for pulling your bean thresher. Phone 48, or call evenings at 2110 N. Broadway.

WANTED—Woman for housework and cooking; prefer one who can go home nights. Phone Tustin 112.

WANTED—Experienced railway station man, Pacific Electric Railway. Apply E. T. Battey, Agent, 427 East Third St.

FOR SALE—Good barley straw, $10 per ton, delivered; good hay, $18; also stock for sale or rent. T. B. Cone, Horse and Mule Market, 411 West Fifth St. Home Phone 1021.

CLUNE'S THEATER, FRIDAY EVEning, Aug. 3, at 8 o'clock. "The People's Council of America." Speakers: Hon. John D. Works, ex-U. S. Senator from California; Paul Jordan Smith, Prof. English Literature, Claremont; Rev. Francis Watry, Long Beach; T. W. Williams, presiding. Admission free.

FOR SALE—Fine nectarines for canning, 2c per pound on place, or 2½c delivered. Pacific Tustin 160.

FOR EXCHANGE—One 6-hole steel range and one 3-burner gas plate, for gas range. Phone 448-M after 6 p. m., or call 1215 East Third.

WANTED—Equipped ranch on share basis by experienced, married man; references furnished. M, Box 47, Register.

FOR SALE—12 shares S.A.V.I. water stock for run No. 2. Phone 37-R3, Tustin.

FOR SALE—At San Juan Capistrano, two full-bearing walnut orchards, with or without crops; one of eight acres and one of ten acres, and of the best in the valley; cash and terms. Owner, H. A. Stewart, San Juan Capistrano.

FOR SALE—Saxon Six roadster; run 7000 miles; in good condition. Must be sold at once. Mrs. J. M. Burlew, 102 South Birch.

FOR SALE—Young geese, ducks, pigeons. Phone 1347-R.

FOR RENT—Unfurnished 3-room apartment; a modern, close-in, pleasant place at $12.50. You can't "beat it." See Times Agent. Phone 1249-W.

PIANO TUNING—Phone orders received during mornings. Pacific 1396-W. Oliver F. Remsberg, 2035 N. Main St.

FOR SALE—Nice Alberta peaches for canning, ready now, 1½c in orchard; 2c delivered. Phone 465-M. 502 Halliday St. J. E. Dilley.

FOR RENT—Modern 6-room house and garage, on paved street, close in. Inquire at 704 West Fifth.

FOR SALE—1000-tray chili dry house, complete with trays, burners, etc.; used one year; will sell complete or trays separately; a bargain. Call Garden Grove 5-J2.

WANTED—One to two acres with deciduous fruit trees, house and water, close in. Call 1010 Fairview. Phone 765-W, evenings.

WANTED—Lady bookkeeper who understands kodak finishing. Address L, Box 42, Register.

FOR SALE—A money-maker: Raymond's Rest Room, Seal Beach; doing a fine business, receipts average $80 a day; will seat 70 people. Owner going East. See F. R. Aldrich, Seal Beach, Calif.

FOR RENT—Modern 4-room furnished apartment, 517 Bush St. Inquire at 519 Bush.

FREE TUITION FOR AUGUST

All "full course" scholarships issued in August will be dated September 1st. Enter now and get August free. Every graduate of this school has a good position.

Why not you?

Orange County Business College

IN THEIR COUNTRY'S SERVICE

Following the departure of her son, Raymond Howland to take the examination to enter the officers' reserve corps, Mrs. H. E. Smith today received word from another son, Clinton Howland that he has enlisted in the navy and has gone to a training camp near San Francisco.

HOLDERMAN DETAILED TO U. S. WAR COLLEGE

Though Captain N. M. Holderman of Company L, Seventh Regiment, N. G. C., has been detailed to the war college at Washington for tactical instruction, this does not necessarily mean that the local guard company will have a new captain, in the opinion today of local men familiar with military matters. Holderman expects to leave at once for the capital. It is understood that he is the first officer from the Seventh Regiment to be detailed East for war college instruction. It is surmised by the officers of Company L that, following his attendance at the school in Washington, Holderman will be assigned to a cantonment on the Coast as instructor of men in the new selective service army. During the time of Holderman's absence Company L will be commanded by First Lieutenant A. K. Ford, unless Holderman is given a higher rank, which, the opinion is expressed, is possible but not probable.

—We have a large stock of hammocks in all sizes and prices. Horton-Spurgeon Furniture Co.

CERTIFICATE OF BUSINESS FICTITIOUS FIRM NAME

I, the undersigned, hereby certify that I am conducting a mercantile business in general dry goods and notions at No. 115 East Fourth Street, Santa Ana, California, under the fictitious name and style of Charles Spicer & Co.; that the said undersigned is the sole and only owner of said business and no other person has any interest in same, and the address of the undersigned is No. 601 South Sycamore street, Santa Ana, California.

Witness my hand this 1st day of August, 1917.

CHARLES SPICER.

State of California,
County of Orange—ss.

On this 1st day of August, 1917, before me, C. A. Kingston, Court Commissioner for the Superior Court in and for the County of Orange, State of California, residing therein, duly commissioned and sworn, personally appeared Charles Spicer, known to me to be the person whose name is subscribed to the foregoing instrument, and ackowledged to me that he executed the same.

(Seal) C. A. KINGSTON,
Court Commissioner for the Superior Court in and for the County of Orange, State of California.

Stouffer's Fine China

We cordially invite you to call and inspect our complete stock of this well known guaranteed hand decorated fine imported China which includes new and unique departures in exclusive shapes and decorations.

Every article is stamped "Stouffer Hand Painted," which in itself is a guarantee of workmanship and quality.

Stouffer's Guaranteed 24 Karat Gold Decorations.

Awarded medal at Panama Pacific Exposition, San Francisco, 1915, for design and quality.

E. B. SMITH
Jeweler.
105 East Fourth St.
Santa Ana, Calif.

Chocolate Cream Fudge

15c PER POUND

AT THE

CHERRY BLOSSOM

Everyone Notices Them!

Warts, Moles, Superfluous Hair. We remove them permanently and painlessly.

Turner Toilette Parlors
Sanitary White Shop.
117½ E. Fourth St. Sunset 1081.

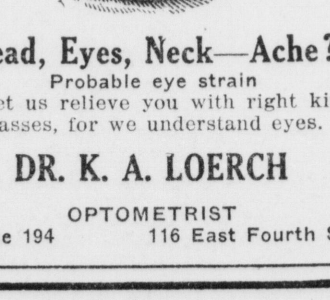

Head, Eyes, Neck—Ache?
Probable eye strain
So let us relieve you with right kind of glasses, for we understand eyes.

DR. K. A. LOERCH
OPTOMETRIST
Phone 194 116 East Fourth St.

SPECIAL

30 pairs men's dark tan English Shoes, with fibre soles, sizes 5½ to 10. A $4.50 value, special at

$3.45

PETERSON'S SHOE STORE
314 Sycamore St. Spurgeon Bldg.

"Hair-A-Gain" Shampoo

and scalp treatment for men and women positively guaranteed to grow hair on absolutely bald heads. Complimentary trial treatment and scientific shampoo on request.

Mrs. Cora B. Cavins
204 West Fourth St.

FREE

I will make you a 14x20 oval Convex Portrait

Free to all who will buy a $3.00 oval frame in my stock for same. Regular price of picture of this kind is $2.50.

This offer is limited to just the oval frames I have on hand until closed out.

Do Not Miss This.

O. ELBERT SNYDER
Artist.
308 North Sycamore St.

SEND ME "THE HARD CASES"

The Odd, Unusual, Difficult Eyes are the Eyes I like to test. It enables me to prove MY METHODS ARE SUPERIOR to all others.

DR. JOHN WESLEY HANCOCK
OPTOMETRIST
Near Postoffice on Sycamore St.
Phone, Pac. 277W. Santa Ana, Cal.

S. M. Hill

CASH GROCER
THREE STORES

Store No. 1, Fourth and French Sts
Store No. 2, Fourth and Ross Sts
Store No. 3, 213 West Fourth St

Bread, 24 oz. loaf	10c
White Borax Soap, 7 bars	25c
Talbots Ant Powder	20c
Shoe Polish, 2 for	15c
Crisco	45c, 80c, $1.60, $2.50
Violet Shortening	38c, 75c, $1.50
Lard Compound, bulk, per lb.	20c
Pure Lard, per lb.	25c
Head Rice, 3½ lbs.	25c
Jap Rice, 4 lbs.	25c
Matches, 3 boxes	10c
Ghiradellis Ground Chocolate, 1 lb. can	28c
Hershey's Cocoa, ½ lb. can	15c
1 lb. can	30c
Rumford Baking Powder, 1 lb. can	22c
Royal Baking Powder, lb. can	40c
K. C. Baking Powder, 25 oz. can	19c
Ben Hur Coffee, lb. can	35c
3 lb. can	95c
Iris Coffee, 1 lb. can	35c
3 lb. can	95c
Iris Extracts, lemon or vanilla, 2 oz. bottle	20c
Griffon Green Chili, 2 cans	15c
Del Monte Catsup, 18 oz. bottle	17c
Salad Oil, per bottle	35c
H. O. Oats, per pkg.	13c

We guarantee everything we sell.

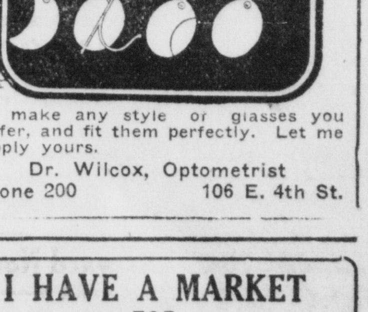

I make any style of glasses you prefer, and fit them perfectly. Let me supply yours.

Dr. Wilcox, Optometrist
Phone 200 106 E. 4th St.

I HAVE A MARKET
—FOR—
Old Gold, Silver, Diamonds, Platinum, Watches, Old Watch Cases, Teeth, almost anything. Cash or trade.

MELL SMITH
Watchmaker.
304 North Main St.

FRENCH ARMIES ESTABLISH BIG SUPERIORITY, SAYS WOOD

Poilus Justify Fitness of Democracies to Survive Against Autocracy

BY HENRY WOOD
(United Press Staff Correspondent)

WITH THE FRENCH ARMIES, Aug. 1.—In three titanic forms of warfare imposed the past year by the imperial forces of imperial Germany on the democratic armies of democratic France, the latter have established and maintained an ever increasing ascendancy.

The significance of this fact for humanity at large exceeds a thousand times the mere military value it may have in eventually winning the war.

The third year of the war has marked the supreme test before the tribunal of the world—before the tribunal of all humankind—of the superiority of democratic over imperialistic forces. And by "forces" is not meant mere armies.

The year was one in which every force—intellectual, material and physical—that an imperialistic empire was capable of inspiring and producing, was massed against the same supreme forces as inspired and created by a democracy in one great struggle for the survival of the fittest. And France—ever the first champion of democracies—has justified the fitness of democracies to survive.

Test

The test was one that could only come with a fair degree of equity during the third year of the war. It was only then that France, inspired for a quarter of a century previous by the democratic ideals of peace, was able to enter the arena with all the forces of her national life mobilized and turned into a single military aim. Germany had begun the war two years previously with this advantage already established by forty years of imperialistic ambitions and preparations.

While with the opening of the third year of the war, Germany unquestionably still had material advantage due to this long, intensive preparation, yet at that time both France and Germany had at least brought into play the highest forces that a democratic national life was capable of producing and opposing to those of the maximum imperialistic inspiration.

The third year of the war opened with this democratic and imperialistic contrast even more pronounced in the field of military operations than elsewhere. Against the generals commanding the French armies—generals whose whole military education, ideals, and aims had been those of a democracy—was ranged the German armies commanded in almost every instance by German princes and sovereigns inspired by the highest imperialistic ambition, training and beliefs.

Two Great Battles

The third year of the war entered with two great battles already in progress—each representing a different form of warfare and a form which the Germans themselves by their superior preparation had been able at will to impose on France. At Verdun was the war of siege; on the Somme, the war of trenches.

For five months and a half preceding the third anniversary of the war the French at Verdun had held out against the Germans' perfected methods of siege warfare, such as they might have employed at Paris, but for the battle of the Marne. The first of August, 1916, marked the passing here of Germany's greatest effort and the gradual retaking by the French of the offensive. For the first four months of the third year of the war the Germans were slowly driven back from the points where they had nearest attained Verdun, and then in two astounding assaults, one on Nov. 24 and the other on Dec. 15, in which not only the genius of the democratic military commanders of France but the glory of her democratiac armies as well, reached their highest expression of the entire war, the French completely liberated their fortress. It was the first liberation of its kind in the world's history. The Forts of Douaumont and Vaux were retaken, the Germans thrown back pretty much on the positions from which they had begun their siege, and the ten months' effort of the Imperial Crown Prince reduced to the useless sacrifice of 700,000 men.

Warfare of Trenches

In the meantime on the Somme, France had accepted another great battle in another great form of warfare—the warfare of trenches, selected and imposed by the Germans at the moment that the French lack of munitions rendered it impossible to complete the victory of the Marne.

The battle of the Somme had already been in progress for a month when the third year of the war began. It was continued for another three months, on down till the first of December, when the advent of winter forced a temporary suspension till spring. In this form of warfare which the Germans boasted with imperialistic arrogance to have perfected to such a degree that their lines of trenches and barbed wire were absolutely invincible, the democratic armies of France not only demonstrated that the lines were vulnerable but that their defense could only be maintained at a cost of life and material that in the end would mean defeat.

The full fruits of the victory of the Somme were only harvested this spring. The necessity of suspending the operations for the winter gave the Germans a respite at a moment when another month of favorable weather might well have forced a retirement.

Preparations Begin

Preparations were immediately begun by the French for the resumption of the Battle of the Somme this spring on a vastly extended front. Facing irreparable losses and certain defeat in this event, Hindenburg chose to avoid the danger by his retreat of February and March, abandoning the trench warfare which the Germans themselves had previously chosen, and seeking to impose on the French the open, strategic warfare of maneuver. Just as the French had accepted the warfare of siege imposed at Verdun and the warfare of trenches imposed on the Somme, they accepted likewise this new form of warfare—with the exception of one point.

Instead of accepting battle before the Hindenburg line on the ground prechosen by them—on the Aisne and in Champagne. That battle still continues, with an ever increasing ascendancy on the part of the French that gives the utmost hope of precipitating a definite German retreat.

Cost 1,000,000 Men

These three efforts of imperial Germany during the past year to demonstrate the superiority of imperial forces, imperial ideals, and imperial institutions over those of democracies has cost her over 1,000,000 men. The losses at Verdun from the moment the French took the offensive there with the opening of the third year of the war and on down to the final victory of December 15, are authoritatively placed at 300,000. The losses sustained during the five months' battle of the Somme aggregated over 500,000. The battles of the Aisne and Champagne have already consumed over 300,000. The total indeed is far over 1,000,000.

France would have been glad to have spared humanity this cost of demonstrating the superiority of democracies, but the choice was not given her. She accepted the gage that was forced onto her, and has given her blood freely to sustain her ideals. But if those ideals are established for humanity once and for all time to come, her own losses, heavy as they are, she will consider as not in vain.

INSURANCE
(That's All)
O. M. Robbins & Son
402 N. Sycamore St.

All debtors of Dr. F. E. Winters will please settle their accounts at the First National Bank.

NOTICE FOR BIDS

Notice is hereby given that sealed bids will be received by the City Clerk of the City of Santa Ana, up to 5 p. m. August 6th, 1917, for city printing and advertising. Said printing and advertising to be furnished in quantities as per figures attached, to-wit:

1. Water Receipts, per 100.
2. Order of Deposits, in books of 100.
3. Stamped Envelopes, any color, XXX 5, 500.
4. Stamped Envelopes, any color, XXX 6, 500.
5. Stamped Envelopes, any color, XXX 7, 500.
6. City Warrants, in books of 100.
7. Dog Tax Receipts, in books of 100.
8. Letter Heads, 12-lb. Ashland or equal, 1000.
9. Ordinances, Resolutions, Notices and all other city advertising, rate per inch, first insertion......cents; each next five insertions...... cents; per inch, each subsequent insertion ...... cents per inch.

The words "per inch" designate space in a newspaper, the space and width to be one regulation column, width not less than two and one-sixth inches, and in length one inch in column.

All city advertising must be printed in light face nonpareil type, set solid, twelve lines to the inch, except that the title preceding the ordinance must be in black face non-pareil type set solid, twelve lines to the inch, that the words "Ordinance No.", "Resolution No.", and "Notice" and the number of the Ordinance or Resolution preceding the title of any Ordinance or Resolution may be printed in black face nonpareil capital type.

The Board reserves the right to reject any and all bids.

Dated Santa Ana, California, July 27th, 1917.

E. L. VEGELY,
City Clerk.

No. B-42932

NOTICE OF REFEREE'S SALE OF PARTNERSHIP PROPERTY

In the Superior Court of the State of California, in and for the County of Los Angeles.

J. J. POOL, Plaintiff,
vs.
A. L. WILSON and LENA WILSON, Defendants.

NOTICE IS HEREBY GIVEN that in pursuance of an order of the Superior Court of the County of Los Angeles, State of California, made the 24th day of April, 1917, in the above entitled case, the undersigned, the Referee appointed in said case, will sell at public sale, to the highest bidder for cash, on the 7th day of August, 1917, at the hour of 10 o'clock a. m. of said day, at the premises hereinafter described, about two miles Northwest of Tustin, Orange County, California, all the right, title and interest of said J. J. Pool and A. L. Wilson and Lena Wilson in and to the following described property, to-wit: That parcel of land situate, lying and being in the Rancho Santiago de Santa Ana, situated in the County of Orange, State of California, and bounded as follows: The Southeasterly one-half (SE½) of Lot Eighty-three (83); the Northwesterly one-half (NW½) of Lot Eighty-four (84), and the Southeasterly one-half (SE½) of the Northwesterly one-half (NW½) of Lot Seventy-seven (77), containing fifty (50) acres, more or less, as shown on a map of Subdivision of the portion of said Rancho surveyed by Charles T. Healey in A. D. 1876 and recorded in Book 18, Page 32, of Miscellaneous Records of Los Angeles County, California; reserving therefrom for road purposes a strip of land 15 feet wide along the Northeasterly side of Lots Eighty-three (83) and eighty-four (84), and a strip of land fifteen (15) feet wide along the Southwesterly side of Lot Seventy-seven (77); subject to a mortgage thereon of date June 14, 1912, for the amount of $7500.00 in favor of B. F. Townsend, due June 14, 1917, recorded in Book 139 at Page 90 of Mortgages, in the office of the County Recorder of Orange County. Said mortgage bears interest at the rate of seven per cent per annum from the 14th day of December, 1916; and subject to a lease for one year at a rental of one-fourth of the crop on said premises; also lease on said premises to George Wright for the term of one year, ending December 31, 1917, yielding as rental one-fourth of the crop raised upon said premises.

Also will sell all the right, title and interest of the said J. J. Pool and A. L. Wilson and Lena Wilson in and to a certain Ford automobile, subject to a claim of one Myrtle Andrews.

Terms and conditions: Property to be sold subject to all incumbrances, liens, taxes and assessments of every kind and character. Purchase price of said property to be paid in cash, lawful money of the United States, ten per cent of the total price to be paid at the time of sale, and the balance on confirmation of sale by the court. Expense of execution of deeds and bills of sale will be paid by the undersigned, but not the recording thereof, nor recording certified copy of order confirming sale.

Dated July 9, 1917.

JOHN A. PIRTLE, Referee.

ENGLAND IN THE FIELD ON TOP NOW, ASSERTS W. P. SIMMS

Correspondent At Front With Haig's Armies Tells of Their Achievements

BY WILLIAM PHILIP SIMMS
(United Press Staff Correspondent)

WITH THE BRITISH ARMIES IN THE FIELD, July 30.—Today Britain is on top. At the close of the third year of the war the British bulldog is no longer on the bottom. The "contemptible little army" which the Kaiser sneered at in 1914 has taken its medicine and, despite the hammering it has received, now has Crown Prince Rupprecht's men rather more than matched.

The first year of the fight the small new army recruited by Lord Kitchener to take the place of the first hundred thousand of the regular army, simply caught Hail Columbia. But though their heads were bloodied, they held their own. The second year saw more troops, more guns, more ammunition, but even as late as Loos the Prussian was too strong for the new British army, still lacking as it was in all the machinery of war.

England Catches Up

But, at the beginning of the third year, England had caught up. For the first time since Armageddon began the British army faced the enemy on fairly equal footing. There were plenty of men and plenty of machinery and with these in hand Sir Douglas Haig, in July, 1916, began the battle of the Somme.

For two years the Prussians had been preparing the Somme positions and, at the time Sir Douglas began the great adventure, Field Marshal Hindenburg considered the line impregnable. History had never seen anything approaching it. Behind first line trenches, deep and reinforced with concrete and steel, were reserve lines just as deep and just as strong. Machine guns, in betoned emplacements fairly bristled along the firetrenches and many more were in hidden pits further back, while every wood and thicket had been turned into impassable entanglements made of special barbed wire as thick as a child's finger with wicked barbs every inch. Concealed turrets of armor-plate steel had been sunk in the ground at strategic points leaving only their revolving tops and gun-muzzles above the level of the earth and in between were redoubts and strong points, labyrinths, tunnels, quadrilaterals and every other device cunning Hindenburg could put into play.

Strike Simultaneously

The French and British struck together, the French below the Somme river, the British north of it, towards Bapaume, Combles and Peronne. British artillery for the first time in the war showed superiority over the German and its continual roll rumbled day and night. Prussian airmen tried to give Prussian gunners the range as they had always done in the past, but now British airmen swooped upon them like enraged hawks and drove them down, or back beyond the lines completely dominating the air. German observation balloons were sent blazing to the earth by British planes, out in sufficient numbers at last. So the enemy's guns were blind.

But the fight was anything but a walk-over for the British and French. The Germans, accustomed to winning, always with every advantage on their side, could not realize that the tide had turned in this, the third year of the war, and from their miraculously strong and well-chosen positions, fought like tigers.

Keep at Enemy

All through August the British Tommies kept doggedly at the enemy, bombing him, bayoneting him, driving him back inch by inch up the slopes towards Thiepval, from Mouquet farm to Pozieres. Devil's wood, as the South Africans called Delville Wood, was taken literally a foot at a time and held despite infernal shellfire. The British would not let go.

In September they got their reward. They had gained to the crest of the deadly ridge and then, with one swoop almost, they captured village after village—Guillemont, Ginchy, Flers, Martinpuich, Courcelette, Guedecourt, Lesboeufs, Morval and Thiepval.

On the 15th of this month the tanks went into action for the first time. On that day the famous official message of an airman read:

"A tank is walking up the High Street of Flers with the British army cheering behind it."

Surprise for Teutons

And it was a fact. A complete surprise to the Germans, they crawled over trenches and trees, shell-craters and the walls of ruined villages, startling hundreds of the enemy into surrender all by themselves.

Combles was abandoned by the Germans during September, the British entering before daylight from the north, the French from the south, the two allies meeting in the center of the town and shaking hands. This was the first town of the war to be given up without a fight, owing to Franco-British pressure.

During October, in the drizzle, the British took Eaucourt l'Abbaye and Le Sars. November was wet and soggy and during the short lull which came in the fighting about this time, the Germans boasted that the British army had spent itself and was no longer dangerous. The reply was one of the most brilliant victories of the war, the capture of Beaumont Hamel, one of the solidest of Hindenburg's strong points, along with Beaucourt, St. Pierre-Divion and 7,000 prisoners.

Take Many Positions

Besides these and other towns and villages taken by the British, had fallen an incredible number of positions, the capture of any one of which in previous wars would have made a general's reputation. During the first five months of Somme fighting fell the Windmill beyond Pozieres, Mouquet Farm, Stuff and Schwaben Redoubts, the Quadrilateral north of Flers, the other one near High Wood, High Wood itself, Mametz Wood and Fricourt, Delville, Angle, Wedge, Acid Drop, Arrow Head and other woods and strong points, all interlocking and making their capture the harder because each was supported by the rest. All of Britain's children did well, the Canadians at Courcelette, Australians at Pozieres, New Zealanders around Flers, Newfoundlanders near Thiepval, South Africans at Delville Wood, Irish at Guillemont, Welsh at Mametz, Scots at Longueval and Beaumont Hamel, where the soldiers fought to the pipes playing "Stop Your Tickling Jock."

97 Teuton Divisions

The Germans threw into the Somme battles 97 divisions, all different, but as some of these went in twice or three times the equivalent of 140 divisions were used against the British and French. The losses averaged about 45 per cent, killed, wounded and prisoners, or about 750,000. French and British together took over 80,000 prisoners, the British share of the booty being 29 heavy guns and howitzers, 96 field guns, 136 trench mortars and 514 machine guns, plus stores of all kinds.

As 1917 advanced the British kept pounding away at the Prussians. In February and March, unable to stick it out under the everlasting hammering, the Kaiser's men fell back, abandoning Bapaume, Peronne, and surrounding country. The German high commend had previously prepared what is known as the Hindenburg line, Arras to Craonne, via St. Quentin, and counted upon that to hold.

Breaks Arras Pivot

But on April 9, by a marvelously rapid maneuver, Sir Douglas, now Field Marshal Haig, struck at the Arras pivot and broke it, driving in the German line to the "switch" position between Lens and Queant. So was the spring offensive launched, the first few days netting the British 19,343 prisoners, 257 guns and howitzers, 227 trench mortars and 470 machine guns in addition to many which were destroyed.

Thus the third year of the war has seen the British get the upper hand. They do not claim that Prussia's power is broken, but they do claim to have taken the enemy's measure, won the initiative and made a telling punch for victory.

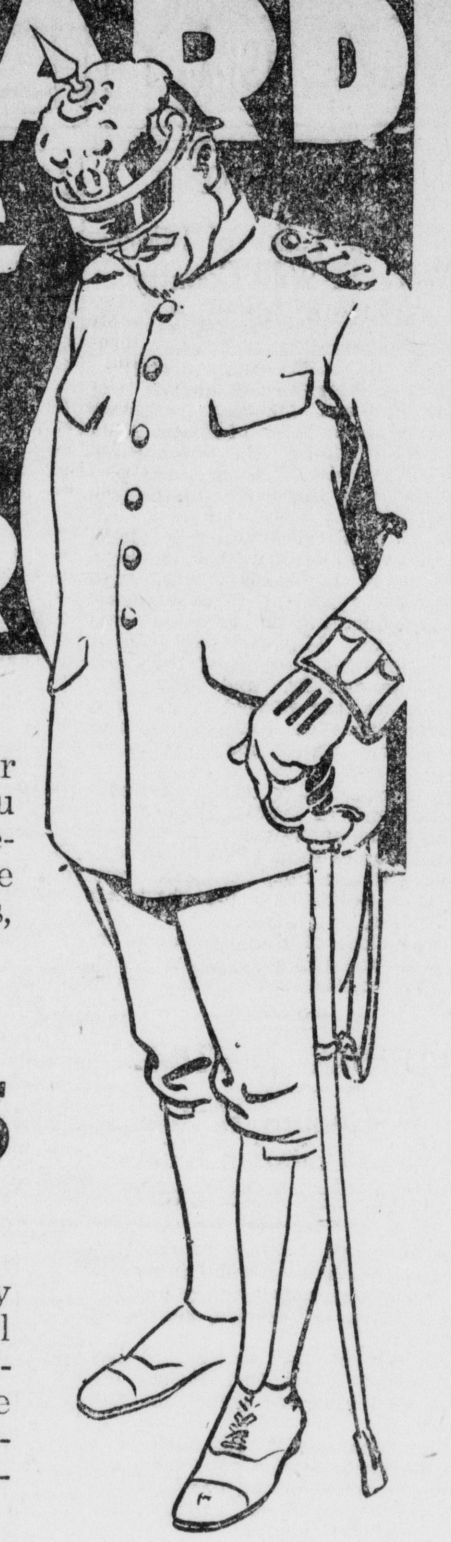

WHEN GERARD DEFIED THE KAISER'S CHANCELLOR

If you are a red-blooded American your soul will swell with pride when you read the narrative of Ambassador Gerard's "Four Years in Germany" to be published as a serial, daily installments, in the

Los Angeles Examiner

Beginning August 5

Running About Eight Weeks

It shows that during all the Kaiser's wily plotting to keep America quiet until Prussianism got around to us, our Ambassador was "on the job," outwitted the German secret service, defied the Foreign Office, stood firm and kept President Wilson advised.

Special Term Subscription

For the benefit of the thousands of men and women who want to read every word of this exciting history, of vital interest in this day and hour, the Examiner will take subscriptions to cover the term of the serial. Ask any Examiner agent, carrier or branch, telephone the main office—Home 10195, Main 8300—or if you want the Examiner by mail fill out, tear out and mail the coupon.

Gerard Serial—Los Angeles Examiner. For mail subscriptions—period of the serial. Fill out, tear out, enclose $1.50, mail to the Examiner.

Name ....

Address ....

SICK WIFE'S STORY SURPRISES SANTA ANA

The following has surprised Santa Ana: A business man's wife suffered from dyspepsia and constipation for years. Although she dieted she was so bloated her clothes would not fit. ONE SPOONFUL buckthorn bark, glycerine, etc., as mixed in Adler-i-ka relieved her INSTANTLY. Because Adler-i-ka empties BOTH large and small intestines it relieves ANY CASE constipation, sour stomach or gas and prevents appendicitis. It has QUICKEST action of anything we ever sold. Rowley Drug Co.

BABY DIES

ORANGE, Aug. 2.—The three-months old son of Mr. and Mrs. K. Isume died at their home at Villa Park. Funeral services were to be held at Fairhaven cemetery at 2 o'clock this afternoon.

LAGUNA BEACH NEWS BUDGET

LAGUNA BEACH, Aug. 2.—A real New England fish chowder supper was enjoyed by a group of young people on the shore at Laguna Monday night. After the supper the party stayed on the sand for some time enjoying the moonlight on the water. The latter part of the evening was spent in dancing at the Hebard pavilion. Those who made up the picnic party were Mrs. Furgeson, Mrs. Tuttle, the Misses Adele Vance and Donna Shuster of Los Angeles, Miss Frances Torrey of Berkeley, Miss Mabel Thor of San Bernardino, Miss Martha White of Riverside and Miss Pauline Jahraus of Laguna Beach; Messrs. Tom Taggert, Aaron Beasley, Warren Furgeson and Conrade Vance of Los Angeles and William MacDernutt of Oregon.

Col. Patillo, U. S. A., a friend of the Champ Vance's of Los Angeles, who are spending the summer here, spent the week-end in Laguna. For nine years Col. Patillo was governor of one of the provinces in the Philippines. General Pershing, now in France, succeeded him when he left the Islands. Col. Patillo is now organizing artillery regiments for the U. S. government.

Mrs. A. N. Johnson, who is building two cottages on the Cliffs, is spending a few days in Pasadena.

Mr. and Mrs. Henry Streeter of Riverside returned to their home Friday after a three-weeks' vacation in their cottage on the bluff south of Laguna. Mr. and Mrs. Streeter will be down later in the summer. In the intervening time Miss Pearl Noble of Riverside will occupy their cottage occasionally for week-ends.

Mrs. F. R. Hill and her son, Romayne returned to Laguna after a ten-days' visit in Los Angeles.

Mrs. Emily Shipstone, who has been visiting her two sisters in Petaluma returned Friday.

Mrs. G. S. Cope and Mrs. Clara Pierson and family of El Monte have been spending a week at the Tent City.

Mr. and Mrs. Joseph Yoch, who have been spending a couple of years at Laguna, have returned to Santa Ana for the rest of the season. Mr. and Mrs. Yoch have rented their beach cottage, "The Alpha," for the rest of the summer.

"This inn was built in old colony times. Some of the crockery on this very table is more than 100 years old."

"How long have you had this butter?" the guest inquired.—Louisville Courier-Journal.

Peacock's Laguna and Arch Beach Stage
Leave Santa Ana Daily:
9:15 a. m., 10:15 a. m.
*2:15 p. m., 4:15 p. m., 5:15 p. m.
*Daily except Sunday.
Sunday Only—Leave Laguna Beach 6:30 p. m. Leave Santa Ana 8:30 p. m.
SANTA ANA OFFICE & DEPOT
416 North Sycamore St.
Sunset 891. Be sure it's Peacock's.

Service --- Stability --- Strength

These three essentials of banking efficiency are conspicuous in the Orange County Trust and Savings Bank.

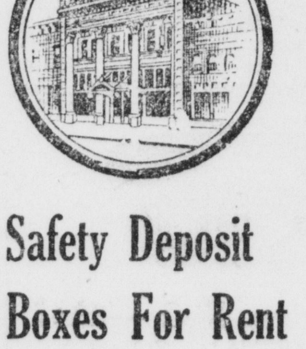

This bank's entire organization is permeated with the spirit of service. We believe that it is not enough to safeguard the banking and trust business of our clients; every effort is put forth to be of additional active service within the bank's sphere.

Safety Deposit Boxes For Rent

Our Trust Department

Acting in the capacity of Executor, Trustee, Administrator or Guardian, the Orange County Trust & Savings Bank can be relied upon to observe every stipulation and detail.

Having a permanent charter, strong organization and legal experience, we are especially well prepared to administer estates, large or small. Write or call for any desired particulars.

ORANGE COUNTY TRUST & SAVINGS BANK.
All Branches of Banking, Savings, Commercial, Trust.

Tin Fruit Cans
PINTS 70c A DOZEN
QUARTS 80c A DOZEN
WAX AND STRINGS
S. Hill & Son
GENERAL HARDWARE, TINNERS AND PLUMBERS.
Pacific 1130, Home 151. 213 East Fourth St.

HOTELS FOR HEALTH OR PLEASURE RESORTS
MURIETA HOT SPRINGS—MURIETA, CAL.
America's finest sulphur and mud baths and swimming pool.
Rates effective June 1, 1917.
WEEKLY ... $12.00 to $17.00— Single DAILY ...... 2.00 to 3.00— Single
WEEKLY ... 24.00 to 30.00—Double DAILY ...... 4.00 to 5.00—Double
Write for Free Booklet.
H. Guenther, Mgr.

PERSONAL AND SOCIAL NEWS NOTES FROM ORANGE CITY

ORANGE, Aug. 1.—Complimenting Mrs. Leila Bowdish, night chief operator in the local telephone office, Mr. and Mrs. F. Vern Reeves entertained a company of friends at their home, 231 East Almond avenue, Mrs. Bowdish's plans to leave Orange soon being the inspiration of the event.

Dancing furnished the entertainment, with special music interspersing the dance numbers. The Reeves home was tastily decorated with pink roses and smilax and ferns, the combination of pink and green, as ever, being particularly pleasing to the eye.

At a late hour the guests were served with delicious refreshments, Mrs. Reeves being assisted by Mrs. Josephine Shell. The guest list included the complimented guest, Mrs. Bowdish; Mrs. McNeil and daughters, the Misses Gladys and Thelma; Mr. and Mrs. C. O. Fredrickson, Mr. and Mrs. C. H. Young, Mrs. Josephine Shell, all of Orange; and C. A. Davis, Santa Ana; Mr. and Mrs. John LeRoy Seymour, H. H. Gerber, Mr. and Mrs. Clarence A. Fitch and Miss Francis Wolcott, all of Los Angeles, Mr. and Mrs. Reeves, the host and hostess, completing the number.

Mrs. Bowdish has made many personal and business friends during her residence in Orange, and it is with sincere regret they note her departure for the East within the next few days.

* * *

Stitch, stitch, stitch! The song of the shirt goes on and on, seemingly without ceasing. The American Women's Republic, meeting yesterday with Mrs. M. E. Livingstone on West La Veta in all-day gathering, sewed surgical shirts, completing eight. The Republic bought eighteen of the cut-out shirts from the gift table to complete and present to the Red Cross society. These are almost all done and they will make one dozen more in the next few meetings.

Thus does the work go along, but the ladies were not too busy sewing to enjoy the relaxation of luncheon yesterday. They all brought well-filled baskets, and spread the luncheon in the dining room at the Livingstone home, at the noon hour. The day was a busy one, and similar days are planned. The next meeting will be held with Mrs. Righter in two weeks. Attending yesterday were the Mesdames Regan, Clark, Righter, Chapman, LaCrosse, Livingstone and Miss Nichols.

* * *

The Daisy class of the Methodist Sunday school enjoyed a pleasant afternoon at the home of their teacher, Miss Marie Dennis, on East Chapman yesterday.

The girls met at the Sunday school room and "hiked" to the Dennis home. Games on the lawn, guessing games and a lively good time made the afternoon pass all too swiftly.

After games they were served with refreshments of brick ice cream and cake in very generous proportions. The members of the Daisy class include the little Misses Hester Claypool, Lolabel Harris, Margaret Crawford, Frances Hallman, Helen Parsons and Eva Christensen.

* * *

When a fellow gets to be a half dozen years old, of course he is big enough to have a real birthday party, and, this being the thought of Master Norman Collins, his mother, Mrs. J. J. Collins, of North Glassell street assisted him yesterday afternoon in entertaining his little friends.

The Collins home was made gay with red, white and green flowers and other decorations. After remaining indoors long enough to present the young host with a list of birthday gifts, which he thoroughly enjoyed receiving quite as much as the guests enjoyed giving, the children went out on the lawn for a frolic. Many games were played, among them being a lively peanut hunt. In this little Miss Mildred Oakes found the number.

After many games and a happy playtime, Mrs. Collins played a march and the guests marched into the dining room, each little boy being in courteous attendance upon a little girl. They were delighted to see the pretty birthday cake all decorated in red and white and bearing six red candles. These were extinguished by Master Norman in one big breath. They were then served with strawberry ice cream, candy and two kinds of cake. The invited guest list included the little Misses Mildred Oakes, Evelyn Bahr, Evelyn Williams, Fay Dell Harrison, Lucile Griffith and Lucile Crawshaw, and the Masters Lawrence Rossiter, Harold Bushman, David Drake, Donald Griffith, the young host, Norman Collins, making the merry party complete.

* * *

Mrs. C. D. Post is entertaining Mrs. E. Wilkenson and two little sons of Brawley for two weeks. They were joined Sunday by the I. Wilkenson family and the Martin Wilkenson family, and the Misses Carter, all of Riverside, who visited during the week-end.

Mr. and Mrs. A. A. Harris and family and their house guest, Mrs. Chas. Hafer of Lodel, Neb., left last night for South Fork, where they will enjoy a camping trip for a week.

Miss Ethel Durnbaugh, who has been visiting her father, E. Durnbaugh for the past week returned to her home in Redlands this morning.

Dr. C. J. K. Jones and L. D. Palmer attended a meeting of the California Fruit Exchange in Los Angeles today.

Mr. and Mrs. Vern Parker and children of Calexico have arrived here for a visit with the W. B. Park family of South Grand street.

Mrs. George Furstenau and little daughter, who have been visiting in San Diego, have returned to their home on East Almond.

Mrs. Florence McCarty, who has been making her home with Mrs. K. Wolff at Olive, has taken apartments on North Grand street.

Mrs. H. T. Smith, who has been visiting her mother, Mrs. A. R. Smith, left last night for her home in Kingman, Ariz.

Mr. and Mrs. W. H. Hutton of North Cambridge street welcomed the arrival of a baby girl this morning.

Mrs. Anna Oakes and children, Gerald and Mildred, were visitors at San Pedro and Long Beach today.

G. G. Williamson and son, Edward Williamson, of Los Angeles are visiting friends in Orange today.

Mr. and Mrs. A. M. Smith drove to San Juan Capistrano today to visit Mr. and Mrs. Roy Smith.

Miss Minnie Grote went to Santa Monica this afternoon to visit with friends for several days.

Mr. and Mrs. C. A. Mitchell and Mrs. Arthur Jorgenson are spending today at Long Beach.

Mrs. Anna Oakes returned yesterday from Garden Grove, where she visited two weeks.

Mr. and Mrs. L. P. Damewood returned yesterday from an outing at Big Bear Lake.

Mrs. Emma Williams and daughter spent Saturday and Sunday at Huntington Beach.

Mr. and Mrs. E. D. Yost and daughter, Miss Blanche Yost, spent today at Long Beach.

J. C. Wallace and sons, Lynn and Lew, were in Los Angeles on business today.

Mr. and Mrs. J. S. Collier were among today's Los Angeles visitors.

Mrs. Joe Vollmer spent today in Los Angeles.

Mrs. W. B. Park of North Grand is convalescing from a recent illness.

Mr. and Mrs. Ed Odell and Mrs. Alfred Wyneken of Long Beach were guests at the Wyneken home yesterday. Miss Alma Wyneken accompanied them to their home in Long Beach, where she will be their guest for two weeks.

Mrs. Lillie Bortz of Keenbrook visited her mother, Mrs. H. H. Sykes, last night. Her son, Algie, who has been visiting with his grandmother for the past week, returned home with her this morning.

Mrs. Maude Mann has gone to Pomona, where she will today enter the Pomona Valley Hospital for an operation. Her sister, Miss Iva Reed, will be her nurse.

Mrs. John Heithusen of Olive is suffering with a burned arm which she accidentally received last night when a jar of hot fruit which she was screwing a lid on broke.

Heber Bandick, who underwent a surgical operation at the Anaheim hospital Sunday, came home yesterday. He is getting along very nicely.

Mr. and Mrs. Guy Meats returned last night from Bakersfield, where Mr. Meats has been attending to business affairs for several days.

Mrs. C. W. Meadows, Miss Bessie Lee, Mrs. H. L. Bascom and son Leighton Bascom, motored to Los Angeles today.

W. L. McDowell of Strathmore, who has been visiting the Campbell families here, will return tomorrow to his northern home.

C. J. Overshiner went to Los Angeles this morning, where he will remain several days attending to business affairs.

Mr. and Mrs. Paul Hedder, who are enjoying a vacation of several weeks at Long Beach, were in Orange yesterday.

Ansel Nordeen went to San Diego last night. He will spend several days there attending to business affairs.

Mrs. Leila Bowdish, the night chief operator at the Pacific Telephone Company, is taking a month's vacation.

Edward Solberg, telegraph operator at the Santa Fe in Oceanside, visited with friends in Orange today.

Professor Backhaus of Long Beach visited Herman Walther and Prof. J. M. Helmreich yesterday.

Prof. R. H. Blee, principal of the Banning High School, visited Dr. J. C. Crawford yesterday.

Mrs. R. W. Jones is attending the Presbyterian Conference at Alamitos Bay.

A. Gutheil motored to San Diego yesterday for a visit of several days.

ORANGE COUNTY HOSPITAL NOTICE OF CONTRACTORS

Notice is hereby given that sealed bids will be received for the erection and completion of a new Service Building, comprising dining rooms and kitchen, for the County of Orange, at the County Poor Farm, Orange County, California.

Separate bids will also be received for
(a) Refrigerating equipment and cold storage boxes.
(b) Kitchen equipment.

Plans and specifications are on file at the office of the County Clerk at the Court House, Santa Ana, Cal., and copies may be obtained from the Architect, Frederick H. Eley, Register Building, Santa Ana, Cal. A deposit of $25.00 will be required for copies of the general plans and specifications and of $10.00 each for copies of plans and specifications of kitchen equipment and refrigerating equipment. These deposits will be refunded if said plans and specifications are returned in good condition at the time stipulated when received.

All bids must be submitted on forms to be obtained from the architect, and are to be accompanied by a certified check equal to 5 per cent of amount of such bid. Bids for refrigerating and kitchen equipment to be accompanied by a certified check equal to 10 per cent of amount of bid.

All bids to be sealed and delivered at the office of the County Clerk on or before 11 a. m., Wednesday, August 8th, 1917, at which time bids will be opened by the Board of Supervisors at their regular session.

The successful bidder will be required to furnish two approved bonds. One for 50 per cent of the contract as required by the statute, also a bond of 25 per cent to the County as a guarantee that the Contractor will complete the work according to the terms of his contract.

The successful bidders will be required to furnish the County with an affidavit stating that he has taken out insurance as required by the laws of the State to insure employers against liability for compensation under the "Workingmen's Compensation Insurance and Safety Act," said insurance to be continuing and to cover all liability for accident or injury under said contract.

The attention of all bidders is called to Section 653c of the Penal Code of the State of California.

The County of Orange, by the Board of Supervisors, reserves the right to reject any or all bids.

By order of the Board of Supervisors of the County of Orange, State of California, at its regular session, held July 17, 1917.

W. B. WILLIAMS,
County Clerk.

NOTICE FOR PUBLICATION OF TIME OF PROVING WILL, ETC.

In the Superior Court of the County of Orange, State of California.

In the Matter of the Estate of Robert Mears, Deceased.

Notice is hereby given that Friday, the 10th day of August, 1917, at 10 o'clock a. m. of said day, at the Court room of this Court, in the City of Santa Ana, County of Orange, State of California, has been appointed as the time and place for hearing the application of Lenna M. Kimber, praying that a document now on file in this Court, purporting to be the last Will and Testament of the said deceased, be admitted to probate, that Letters Testamentary be issued thereon to Lenna M. Kimber, at which time and place all persons interested therein may appear and contest the same.

Dated July 27, 1917.

W. B. WILLIAMS,
County Clerk.

C. R. ALLEN, Attorney for Petitioner.

Have you a house for rent? Use the Register's classified ads.

THE MARKETS

NEW YORK, Aug. 2.—Twenty cars oranges, two cars lemons, one grapefruit sold. Market is easier on oranges. Lemons about $5 per box higher. Weather fair and extremely warm.

VALENCIAS	Avge.
Premium, B F Co.	$3.60
Old Mission Fcy, CCC	3.95
Cactus, RHx	2.40
Rooster, ORx	3.65
Planet, ORx	2.85
Carmencita, STx	3.10
LEMONS	
Maduro, PCx	8.10
Red Hill, ORx	10.90
Puritas, ORx	10.50

St. Louis Market

ST. LOUIS, Aug. 1.—Six cars sold. Market easy on Valencias; strong on lemons.

VALENCIAS	Avge.
Searchlight, ORx	$2.80
Plain Ends, ORx	2.45
Red Shield, ACGx	3.30
Green Crown, ACGx	2.80
SS Brand, ORx	2.50
Searchlight, ORx	2.95
White Cross, VCx	4.00
Bridal Veil, VCx	3.15
Wildflower, RM Co.	4.85

Pittsburg Market

PITTSBURG, Aug. 1.—Eleven cars sold. Market steady on Valencias; higher on lemons.

Philadelphia Market

PHILADELPHIA, Aug. 1.—Six cars sold. Market is unchanged on Valencias; strong and higher on lemons.

VALENCIAS	Avge.
Ticktock, ORx	$2.20
Hercules, SAx	3.05
LEMONS	
Prairie Chicken, AHx	$5.40

Cincinnati Market

CINCINNATI, Aug. 1.—Six cars sold. Market doing better on Valencias; strong and higher on lemons.

Cleveland Market

CLEVELAND, Aug. 1.—Six cars sold. Market higher on Valencias, firm on good stock lemons; lower other grades.

Boston Market

BOSTON, Aug. 1.—Ten cars sold. Market is unchanged today.

VALENCIAS	Avge.
Planet, ORx	$2.95
Irish, DMx	3.35

LOS ANGELES PRODUCE MARKET

Demand for cantaloupes has increased considerably of late, and prices have in consequence ruled somewhat firmer. Tiptop cantaloupes were a trifle lower yesterday, but standard crate Paul Rose moved up to $2.50.

Peaches are enjoying a good season, both as to quantity and quality, with the best of the season yet to come. Apricots are beginning to clean up, and their season will be about over in another week, except for storage stock. The yield of this fruit has been comparatively small, and of inferior quality. Malaga grapes are to be had in rather a limited way, at around 6 and 7 cents a pound. Muscats will begin moving within another week at the latest.

There was no change in egg prices yesterday.

DAILY MARKET REPORT

(Corrected daily by telephone from Los Angeles)

BUTTER—California creamery extras, 44c. These prices represent 3 cents added to jobbers' prices to producers. **(Rivers Bros.)**

EGGS—Pullets, 36c; case count, 38c; extra, 39c. Quotations on eggs, case count bases, indicate jobbers and wholesalers' price to proucers. Quotations on candled and selected stock are prices to the trade.

POULTRY—Broilers, under 1 lb., 18c; broilers, 1 to 2 lbs., 22c; friers, 25c; roasters, 3 lbs and up, 25c; light hens, 19c; heavy hens, 20c; stags and old roosters, 10c; young ducks, 20c; young geese, 22c; tom turkeys, 30c; hen turkeys, 23c; pullets, 29½c.

MISCELLANEOUS FRUITS—Bananas, lb., 5c; crab apples, $1.10; new apples, $1.40 per lug; Spitzenbergs, $2.00@2.25; yellow Newton Pippins, $2.00@2.35; Oregon Pippins, $1.75@2.10; Winesaps, $2.35@2.75; Roman Beauties, $2.50@2.75; White Winter Permains, 4-tier, $2.10@2.50; juice oranges, $1.50; Sunkist oranges, $3.00; Bartlett pears, $3.25 per lug; limes, 85c basket; cranberries $10.00 bble.; fancy oranges, $2.50; tangerines, $1.25 lug; Sunkist grapefruit, $3.50; pears, $3.25 box; packed lemons, $5.75 crate; loose lemons, $5; juice lemons, $2.25; loquats, 10c bskt; strawberries, $1.10 tray, 50@85c crate; pineapple, 8@9c lb.; blackberries, 90c tray; raspberries, $1.35 tray; loganberries, 70c tray; Royal Ann cherries, 10c lb.; black cherries, 7@11c lb.; gooseberries, 10c lb.; apricots, 5c lb., $1.00@1.35 lug; standard cantaloupes, $2.25; Flats, 75c; pony cantaloupes, $2.00; Honey Dew Cantaloupes, $1.85; Tip Top cantaloupes, $1.60; Satsuma plums, 90c; plums, 75c; peaches, $1.35 lug; red currants, $1.35 crate; free stone peaches, 75@80c; Clingstone peaches, $1.15; seedless grapes, 10c; Amalagas, $1.75 crate; figs, $1.25; nectarines, $1.65 lug; Bartlett pears, $2.00 box, $1.50 lug. Tip Top melons, $2.00.

POTATOES—Sweet potatoes, 7c lb., $1.00 lug; new potatoes, $3.25 cwt.; locals, $2.90@3.00.

VEGETABLES — Artichokes No. 1 90c, No. 2 $2.75; bell peppers, 15@20c lb.; green peppers, 20c lb.; green chili, 5@6c lb.; Jap chili, 22c lb.; loose, 22c; ground, 10c lb.; beets, 60c dozen bunches; horseradish, 15c; cabbage, 1½c lb., 90c sack; best cauliflower, $1.25 doz., $2.50 crate; celery, Jumbo $1.35 doz., Blue Ribbon $1.15 doz., White Ribbon, 75c doz.; rhubarb, $1.25 box; asparagus, 5½@6c lb.; cucumbers, 35c lug; garlic, 8c; brown onions, $1.75 cwt.; boiling onions, 65c lug; sack; parsnips, 50c doz.; Kentucky Wonder beans, 6@7; green lima beans, 5@6c; turnips, 50c doz.; wax beans, 4¼@4½c; green beans, 4¼@4½c per pound, $2.25 sack; tomatoes, $1.50 crate, repacked, $1.35; telephone peas, 7@7½c; summer squash, 25c lug; crooked neck squash, 25c lug; Hubbard squash, 3c lb.; egg plant, 5@6c; lettuce, $1.00 crate; carrots, $2.25; beets, $1.85; green corn, 57c box; green peas, 7@8c; okra, 10@11c; spinach, 20c doz.; celery, 60@$1.00.

Real Estate Transfers

(Furnished by the Orange County Title Company.)

July 31, 1917—Deeds

Charles C. Cole et ux to J. H. Foote et ux—Farm lot 83, 5 acres; $10.

Margaret S. Butler to Bertha B Rockhold—Lot 6, block 618, Huntington Beach Seventeenth Street section; $10.

Wilford Hobbs et ux to Elizabeth A. Newbury—North 11 acres of east half of southeast quarter of northwest quarter of section 5-5-10; $10.

Gretchen Rider to Burton P. Bradley et al—Lot 24, block 30, Newport Beach.

A. J. Olsen et ux to Will Lester Tubbs—North half of east half of southeast quarter of southeast quarter of section 6-3-10.

Will Lester Tubbs to A. J. Olsen et ux—Same property; $10.

G. O. France, trustee, to Anna G. Overholt—Lot 18, block 2, Laguna Heights; $10.

FOR SALE

10 acres of vacant land, fenced, between Buena Park and Stanton, for $2300. Dark silt loam. A snap. Adjoining land held at $700 acre.

1½ acres walnuts interset with oranges and variety of fruit, 6 years old and very nice. 6 room house, large barn. Price $3600, clear. A good home place for the price of a good house and lot.

For Exchange—5 acres, 4 acres Valencia oranges and 1 acres lemons, all full bearing; 5 room cottage, barn. Price $9000. Clear. Will take house and lot in exchange.

80 acres near Delsur. Price $4800. Want Santa Ana property.

$500 to $10,000 to loan.

Insurance—Notary—Rentals.
Both Phones.
WELLS & WARNER
111 W. Fourth St. Santa Ana, Calif.

Bartlett Pear Orchards

Are paying propositions, as much so as good Valencia groves. For the man with limited means the Owens Valley Improvement Co. has made it possible to own a Bartlett Pear orchard. By paying $100 cash and $25 a month for 6 years you will own a 5 acre Bartlett Pear orchard, 5 year old trees and good income property, located in the famous Owens Valley. You pay **no interest, no taxes** for 6 years from date of sale and an expert orchardist will care for this orchard for 5 years from date of planting.

Call in and let me give you full particulars.

J. A. HANKEY
304 North Main St. Phone 1218.

EXCHANGES—EXCHANGES
These Owners Mean Business

6-room cottage, near 18th and Broadway, clear, value $2000. This house and cash difference for south side 5 or 6-room bungalow.

Modern, desirable 6-room bungalow on South Broadway; mortgage $1700, at 6 per cent. Want good vacant for equity.

Clear house at $2500 and cash difference for No. 1 walnut or Valencia ranch of about five acres. Prefer near Santa Ana.

Extra desirable Santa Ana property, clear, value $18,000. Owner wants Valencias, lemons or walnuts. Can handle large proposition and will pay difference in cash.

LINN L. SHAW
416 Spurgeon Bldg.

Real Estate For Exchange

FOR EXCHANGE—Two Redlands lots, $1800; mortgage $800. Also two Denver lots, $800; clear. Want bungalow here, or auto. Address P. O. Box 16, Santa Ana.

FOR EXCHANGE—Good 7-room, 2-story house, Los Angeles, $6500; mortgage $3250. Want residence here. Address owner, P. O. Box 16, Santa Ana.

FOR EXCHANGE—4½-acre fruit farm, two miles from Newport Beach, for small house and lot in Huntington Beach or Santa Ana; balance left on mortgage. Reason for selling: a widow. Mrs. Sarah Parish, Harper, Cal.

FOR EXCHANGE—New 6-room modern house, located in Berkeley, near university, $6000; clear. Want 10-acre grove; prefer walnuts. F. B. Edwards, Orange. Phone 229.

For Exchange

WILL EXCHANGE 7-room house, fine location, for smaller bungalow or vacant lot; $2000 epuity. J, Box 45, Register.

FOR EXCHANGE—1-6-H.P. electric motor, nearly new. Want good lady's bicycle. John Ward, Garden Grove. Phone 851.

For Rent—Miscellaneous

FOR RENT—5-room house, furnished, and a garage, $20. F. S. McClain, 520 East Fourth St.

FOR RENT—Two nice rooms with excellent table board; beautiful location; rates reasonable. 717 N. Main.

FOR RENT—Three furnished rooms; gas, electricity, bath; clean; cheap; with garage. Adults only. 819 E. Second St.

FOR RENT—Three furnished rooms for light housekeeping; gas, light, water paid, $10 per month. 622 E. Walnut.

FOR RENT—Modern 5-room bungalow; cement pavement; garage; garden and fruit. 1417 N. Bush.

FOR RENT—Pianos; terms, $4 per month. Chandler Music Store, 111 W. Fourth St.

FOR RENT—Newly painted and decorated 9-room modern house, 212 Orange Ave.; large garage; $30 per month. Call or see Taylor's Cash Store.

FOR RENT—Furnished pleasant front bedroom and bath on ground floor; close in, quiet, reasonable price. 409 East Fifth.

FOR RENT—4-room flat, 603 East First St., $13 per month. Apply Sunset 1277.

FOR RENT—Nice suite furnished rooms two built-in beds, private entrance, bath and garage. 206 South Birch St. Phone 1251-W.

GARFIELD ROMING HOUSE, 901½ East Fourth St.—Housekeeping and single rooms. Close to depot and electric car line.

For Sale—Livestock

FOR SALE—Horse, very cheap, ½ mile north of Garden Grove, N. W. corner boulevard.

FOR SALE—Large mule, $25. Will trade for hay or wood. Call at 796 N. Glassell St., Orange.

FOR SALE—Weanling pigs, 6 weeks old, $4 each. D. J. Dodge, Harper. Phone 27-R2, Newport.

FOR SALE—Milk and butter have gone up. Buy a good young cow; price right. 1010 North Parton. Call after 6 p. m.

FOR SALE—Fine milk cow. Inquire Mrs. A. F. Ramsey, Harper, Cal.

FOR SALE—First-class dairy cows. Call 607-R1.

For Sale—Hay and Grain

FOR SALE—25 tons fine oat hay. A. G. Hansen, care Mrs. Gus Hansen, Anaheim, R. D. No. 1.

FOR SALE—Loose alfalfa hay, third cutting, in field or delivered. Phone 605-J. A. L. Kavanaugh.

For Sale—Poultry, Etc.

FOR SALE—25-mated pairs Red Carnan pigeons. 504 East 17th.

Miscellaneous Notices

ENROLLMENTS NOW ACTIVE, both in our day and evening classes. Enter now and get August free. See ad below.
Orange County Business College

NOTICE—Orange roots for fuel. Come and get them. Phone 426-J1.

FOR SALE, IMPERIAL VALLEY FARM

We have one of the best improved 160 acre farms in the Holtville section for sale or exchange at $200 per acre. Two complete sets of buildings, 105 acres in alfalfa, 15 acres in grapefruit and 40 acres in cotton. Place is all fenced and cross fenced and highly improved. Rented now for $20 per acre payable quarterly in advance, but can give possession on 60 days' notice. Will take in exchange a good young Valencia grove. For further data on this property call at our office and same will be gladly furnished you.

McDUFFIE & SEDORIS
315 N. Main St. Both Phones 766

SOLD

We have sold 2 of the 3 properties advertised in this space last week. We can sell yours.

We have the following clear properties to deal.
$8000—Business, rented.
$8000—2 residences, good income.
$10,000—2 residences, swell.
Deal either or any two and want 5 or 10 acres on or near pavement. Good improvements preferred.

Listen—we want to DEAL not DALLY. Come and see us.

Harris Bros.
504 North Main.
Notary—Loans—Fire Insurance.

For Sale or Exchange

2 acre tract with good 6 room house, close in. Mortgage $2400. Will take lot for equity.

One acre tract and California house, for $1900, clear. Want a house and lot close in for same.

20 acres good beet land, for $250 per acre. A big snap.

7½ acres of 5 year old Valencias, with improvements, $10,000.

CARDEN & LIEBIG.
807 North Main St.

Wanted—Miscellaneous

WANTED—Twenty students to accept our "free tuition" offer for August. See ad below.
Orange County Business College

WANTED—$2000 on good security at 7 per cent. F. S. McClain, 520 East Fourth St.

WANTED—Elberta peaches and Wickson plums in quantities. Home 5534; Sunset 337-J2.

WANTED—A 2-wheel auto trailer. Phone Sunset 1464-W.

WANTED—To rent traction engine developing 10 to 15 H. P., for use during threshing season; Sampson tractor preferred. Address G, Box 25, Register office.

WANTED—$95 to patent and market an invention. Patent attorney estimates value not less than $2000. Write for information. R. F. D. No. 3, Box 28, Santa Ana.

WE BUY WEED SEEDS—Mustard, Rape, Anise, Bitter Clover. Send samples. State price and quantity. Globe Mills, Los Angeles.

WANTED—Person willing to invest in ranching. Have land and stock, or loan of $200 to $500 for one year. Address F, Box 47, Register.

WANTED—One or two small pigs, in good condition. C. & C. Produce Co., Santa Ana, or Phone 615-R.

WANTED—Motorcycle tandem. Phone 581-R.

WANTED—Dodge auto, in good shape. Have 1913 Cadillac, 6-passenger, in pink of condition, good tires, etc. Will give or take difference. See Kinslow, 419 North Broadway.

WANTED—To buy house anywhere in Orange County to be moved. For sale, good barn, 16x22 feet. Phone 1446-J, or call R. A. McKenzie, 917 W. Highland St.

WANTED—Job carpenter work, furniture repairing and cabinet work. Jack Taylor, 521 South Sycamore St. Phone 601-W.

WANTED—Cull walnuts and walnut meats. Clarence White. Phone Sunset 69. Third packing house north of Santa Fe depot.

WANTED—At 807 East Fourth, all kinds of junk iron, paper, rags, brass, copper and sacks. Phone 1394-W.

WANTED—TO BUY POULTRY FOR CASH. Will call for it. Phone Orange 538-W (formerly 360-J).

WANTED—Ladies' Tailoring. Suits to order; alterations and remodeling. Chas. Land, 109 East Third St. Phone 1350.

WALNUT MEATS AND CULL WALnuts. Fred L. Mitchell & Son, corner French and Third Sts.

WANTED—Old horses and cows for the "Cannery." I will call and pay $2 per head. Also take care of dead animals, $3 per head. W. J. McCardia. Phone 493-J3.

WANTED—All kinds of live stock, beef cows, calves, etc. Illinois Stock Farm. Home Phone 5672; Sunset 337-R1.

Help Wanted—Male

WANTED—Good boy to work one, two or three hours at time; no cigarette smokers. 1246 West Fifth.

Help Wanted—Female

WANTED—25 women and girls to sort pits; good wages. Guggenhime & Co., Fifth and S. P. tracks, Santa Ana.

WANTED—Woman for general housework; must understand cooking. Call at 210 East Walnut. Phone 370-W.

WANTED—Housekeeper or some one to board three children. Apply evenings, 1030 West Bishop St.

Situations Wanted

WANTED—Dining room work or chamber work, prefer the latter, by elderly lady; no objection to country or small town. H, Box 18, Register.

SITUATION WANTED—By middle-aged woman as housekeeper; old couple or elderly gentlemen preferred. K, Box 47, Register.

WASHING, IRONING, SWEEPING and cleaning by hour. Mrs. Mallory, Phone 660-J.

For Sale—Nursery Stock

FOR SALE—2-year-old Valencia orange trees; sour stock; selected buds; very thrifty. J. W. McCormac. Pacific 1515.

FOR SALE—5000 Valencia trees, 1 year old in June, 1917; sour root, straight, clean, high buds, thrifty stock. S. R. Coate, 564 South Los Angeles St., Anaheim.

Classified ads in the Register pay.

For Sale—Automobiles

New 1917 Pullman Autos at 1/4 off LIST PRICE

I have several new 1917 Pullman Cars which I must sell at once. Everyone knows the Pullman is a good car and now is your chance to save one-fourth on a new car.

Regular Price . . $970.00
F. O. B. Los Angeles
My Price $727.50
F. O. B. Los Angeles
Phone, write or call
F. G. MYERS, Factory Representative, Angelus Hotel, Los Angeles.

FOR SALE—Studebaker "25" touring car, in dandy shape. Call Mr. Fair, Sunset 898, or Home 98.

FOR SALE—1912 Ford touring car. The first $250 takes this. Call Sunset 898, or Home 98.

FOR SALE—One 1915 Maxwell touring car at a bargain. Call Sunset 898, or Home 98.

FOR SALE—One 1916 Dodge touring car; fine shape. Call Mr. Fair at Sunset 898; Home 98.

FOR SALE—One 1917 Chandler 7-passenger; run 5000 miles; plate glass in top. Call Sunset 898; Home 98.

FOR SALE—Ford chassis and Ford touring car, cheap for cash. Fifth Street Auto Shop.

1914 MAXWELL, 5-passenger, good condition, price $250. Call Tustin 25-J4.

FOR SALE—Briscoe demonstrator. Car is same as new. Will sell at a big bargain. Briscoe Agent, 118-120 West Third.

For Sale—City Property

FOR SALE—Modern home, in pink of condition, well located, $50 down and $20 per month. Inquire 1015 West Second.

FOR SALE—Corner 19th and Broadway; 50x125; E. Birkes, owner. 508 Wright & Callender Bldg., Los Angeles.

BARGAIN BEACH HOME
Close to Surf

ATTRACTIVE 7-ROOM HOUSE, four bed rooms, strictly modern, on large corner lot overlooking the ocean and Catalina Island; good streets; electricity, water, gas, telephone and every convenience. This place can be had for what you spend for rent at most beaches.
ONLY $250 CASH
balance $25 per month, including interest. For price and particulars about Huntington Beach Company's lots and close-in small acreage, see
CARDEN & LIEBIG, 307 North Main St.

LOT 50x145, ONLY $250
Located close to industrial district of Huntington Beach; $25 cash, balance $12.50 every three months. This is a good investment. Four new manufacturing industries near and more coming. Ocean breeze and fine climate all the year. Call on Carden & Liebig, 307 N. Main St.

HUNTINGTON BEACH
Large lot, just four blocks from the beach front at Huntington Beach. Every city convenience. Only $575. Terms, $57.50 cash, balance easy terms if desired. For bargains in close-in beach lots, see CARDEN & LIEBIG, 307 North Main St.

For Sale—Country Property

NO PAYMENT DOWN—FARMERS are making good at Orland, Glenn County, Cal., under U. S. government irrigation project: so can you. We supply the land and ask no payment until you can make same from crops. Is this fair enough? No better soil for alfalfa, almonds, olives, oranges, lemons, etc Send for our booklet, "Orland Farms." F. D. Burr Co., 253 Russ Bldg., 235 Montgomery St., San Francisco.

THE GOVERNMENT NEEDS FARMERS as well as Fighters. Two million three hundred thousand acres of Oregon & California Railroad Co. Grant Lands. Title revested in United States. To be opened for homesteads and sale. Containing some of best land left in United States. Large copyrighted map, showing land by sections and description of soil, climate, rainfall, elevations, temperature, etc., by counties, postpaid, one dollar. Grant Lands Locating Co., Box 610 Portland, Oregon.

For Sale—Miscellaneous

FOR SALE—The real estate business and office fixtures of McKean Realty Co. Inquire 701 Cypress Ave. Mrs. J. M. McKean.

FOR SALE—Elberta peaches, ready next week. Phone Thursday, between 11 and 2. Harry W. Lewis, 1384-J.

FOR SALE—Apples—crab apples, peaches, Satsuma plums and pears. 612 Olive St. 555-M.

FOR SALE—Seed potatoes. 602 E. Pine. Phone 507-W.

FOR SALE—Satsuma plums at 301 Edgewood Road. Sunset 654-R2.

FOR SALE—Peaches and plums. Ritchie St. Call Sunset 757-R4.

FOR SALE—Fine sweet potato plants, $3.50 per thousand. Opposite Edison Electric sub-station, Katella, Anaheim road. Mrs. Hamilton, Route 4, Box 146, Anaheim, Cal.

FOR SALE—Matured seed potatoes; planted February 10th; three kinds; sprouted. Phone 1052 Garden Grove. Floyd Smith, Anaheim.

FOR SALE—Green Gage and Satsuma plums, 1c, at the McCarter Ranch on Ritchey St. Phone 757-J2.

FOR SALE—Same as new furniture for 3-room house. Must be sold by Saturday. Call 809 N. Parton.

FOR SALE—Peaches, clingstones and Crawford, freestones, 1½c. 918 West Chestnut.

FOR SALE—10-ton Satsuma plums. Phone 315-J1.

FOR SALE—Seed potatoes; field run. 5534 Home; 337-J2 Sunset.

FOR SALE—Tent, 18x30, 5-foot side walls. Will sell cheap. Corner 19th and Newport Road, Harper, Cal. Geo. B. Brewer.

FOR SALE—New top, fenders and turtle back for Ford roadster. Chandler, 510 to 516 North Main St.

Here's Your Opportunity!

There's just one big opportunity left in young orange and lemon land in this section—Peralta Hills Tract, near Olive.

See it—by all means.

CARL G. JORN
Phone 451, or 140W.
Jorn Bldg. Orange.

Wanted 80 acres in Tulare county, improved, to exchange for ranch here and some money.

2 good new houses on South Main street to exchange for small ranch, close in.

House and lot, modern, price $1350, small payment down, balance same as rent.

For lease—10 acres, fenced. House and barn, flowing well. Will lease for one year and two months. Cash payment.

EXCHANGE REALTY CO.
314 East Fourth St.

FOR SALE

Acre lots on installment plan, plan; small payment down, balance monthly; fine soil, cheap irrigation water; close in. These lots will pay for themselves in three years.

ASHBY TURNER
310 North Main. Pacific 72.

FOR EXCHANGE

Business block in Orange. Price $6000. Mortgage $3200. Will trade equity for good residence here.

10 acres at Corona, $2500. Will trade for Santa Ana.

8 acres at Prado, 6 room Calif. house, barn, family fruit, 8-inch well; $2500. Will trade for something here.

J. A. HANKEY
Fire Insurance. Money to Loan.
304 North Main St. Phone 1218.

Lost and Found

LOST—By H. Clay Kellogg, one 1917 memorandum book; has name and address in book. Suitable reward will be paid on return to 414 Spurgeon Building.

LOST—Between Main St. bridge and Anaheim, large black hat. Return to Register.

STRAYED—One brown mare colt, 3 years old; black mane and tail; wire-cut on right front foot. Robert Wardlow, Smeltzer Home 321.

LOST—Friday morning, a brooch, with pearls, diamonds and turquoise, on Fourth St., between Ross and Bush. Call 1270-J. Reward.

Business Notices

ELECTRIC VACUUM CLEANING—Carpets, mattresses, furniture, done in your home. Phone 606-J.

PIANO TUNING—Prices reasonable; work guaranteed. W. B. Jennings. Leave orders Chandler Music Store or Phone residence, 698-R.

CABINET and job work, carpentering and all kinds of repairing. G. R. West, 108 East Fifth St.

WE PAY 7c FOR SACKS; 35c 100 lbs. wrought iron. S. A. Junk Co., 410 W. Fifth. Home 112; Pacific 1246.

We Pay 75c
FOR 100 LBS. OF PAPER. Must be bundled. Santa Ana Junk Co., 410 West Fifth. Phone 1246; Home 112.

WE ARE PAYING 1¼c and up per pound for rags. Santa Ana Junk Co., 410 W. Fifth. Sunset 1246; Home 112.

REMEMBER, I WILL PAY AS MUCH for old newspapers as any one. Phone 1357-J. Residence, 801 Ross.

PROFESSIONAL CARDS

WALTER EDEN
ATTORNEY-AT-LAW
Room 1, Farmers & Merchants Bank Building
Sunset 1009-W Santa Ana, Cal.

Pacific Phone 868-W; Home Phone 1111
C. V. Billingsley, M.D., D.O.
Medicine, Surgery, Osteopathy
Hours: 9 to 12, 2 to 5 and by appointment
211-212 Spurgeon Bldg. Santa Ana

Office Phone, Pacific 1294-W
Residence Phone, Pacific 1294-R
G. M. TRALLE, M. D.
EYE, EAR, NOSE AND THROAT
Office Hours, 9 to 12 and 2 to 5
Evenings by Appointment
301-302 Spurgeon Bldg. Santa Ana, Cal.

BUSINESS CARDS

MILLS & WINBIGLER
UNDERTAKERS
Coroner's Office. Theo. A. Winbigler, Coroner
609 North Main St. Both Phones

SMITH & TUTHILL
FUNERAL DIRECTORS
Lady Assistant
Phones: Sunset 204-J; Home 108
Sixth and Broadway Santa Ana

THE SANTA ANA
Savings Bank
SANTA ANA, CAL.
Interest Paid on Term Deposits and Loans Made on Real Estate
OFFICERS:
A. J. Crookshank, President
A. Getty, Vice-President
C. S. Crookshank, Cashier
J. H. Metzgar, Asst. Cashier
DIRECTORS:
A. J. Crookshank
A. Getty A. C. Bowers
John Awe J. H. Metzgar

SANTA ANA WILL BE PACKING POINT FOR COTS

State Association Will Ship Dried Fruit Here For Packing and Shipping

That Santa Ana will be one of the packing points for the California Prune and Apricot Growers, Inc., is the information brought here today by R. H. Hankins, a representative of the organization. Hankins' arrival here is of more than passing interest to local apricot growers. He is here for the purpose of informing all interested as to the working plans of the association, and will be here the rest of this week.

"After a year of most strenuous effort on the part of the growers of this state, this institution was perfected on the first of May of this year," said Hankins today in discussing the association.

"One of the fundamental principles of this organization is a sufficient amount of the product to control the prices and enough money to lend stability to the association. Seventy-five per cent of all the apricots and prunes of this state were secured by the first of May of this year together with a working capital of $750,000. Additional acreage is being placed in the association right along.

"One thing of very great interest is that this is purely a growers' organization, none but growers being eligible to membership from any viewpoint. No money has been accepted from outside interests and will not be. The fruit of this county will be packed in Santa Ana under the direct supervision of the association. It should also be of interest to the growers of this vicinity to know that the association will ship into this territory a considerable tonnage from outside districts.

"The one thing about which most growers are interested is the matter of price. The California Prune and Apricot Growers named their opening prices on July 10 as follows: Standards, 13¾c; choice, 14½c; extra choice, 15c; fancy, 16c; extra fancy, 17c. These prices are guaranteed to the trade until November 1 of this year. Almost every man who grows apricots realizes that it is only through co-operation that fair prices can be maintained from year to year. This has been true of the walnuts, raisins, and other products of this state, and is equally true of the apricots. With the prices set by the association for this year's crop it certainly would be advisable for all who have not yet affiliated with this institution to consider it very carefully. It should be borne in mind that the prices named are net to the grower.

"The association has made arrangements with the C. C. Collins company of Santa Ana to receive, store and pack the apricots within reach of Santa Ana."

COUNCIL VACANCY AT FULLERTON IS FILLED

FULLERTON, Aug. 2.—Roy R. Davis has been appointed to fill the vacancy on the city council. The appointment was unanimous.

Davis, who has been a resident of this city for a number of years, is one of the owners of the Fullerton Ice Company.

The appointment of Davis places the board as it stood before the resignation of J. M. Clever—three members being in business and two being engaged in ranching.

Mr. Davis' appointment covers the period up to the next city election.

It has been the aim to secure representation from every district and the appointment of Mr. Davis, who though he lives on Commonwealth avenue, is in business south of the tracks, will give that district capable representation.

LEGALIZE YOUR HEADLIGHTS WITH WARNER-LENZ

The WARNER-LENZ complies with every traffic law, and has been approved by the Los Angeles Police Department.

450,000 motorists and the makers of eighteen famous cars endorse this all-revealing light, and have made it standard equipment.

Some lights are permitted in one place and barred in another. The WARNER-LENZ is legal EVERYWHERE—a mighty valuable point when touring. You have double protection with WARNER-LENZ—your own safety and compliance with all laws.

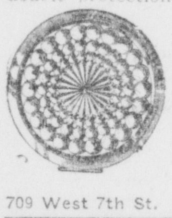

176 LENSES IN ONE

WARNER-LENZ utilizes all your light, but it diffuses the rays—insuring a wealth of soft, clear, penetrating illumination. WARNER-LENZ is the same in every position. Neither the turning or twisting of the lens in the door of the headlight, nor the angle of the car to the road, affect it.

Get your WARNER-LENZ today, from your dealer, or write

E. W. TODD
709 West 7th St. Western Distributor Los Angeles, Cal.

WOULD FORCE I. W. W.'S TO WORK DURING THE WAR

Conscription For Industrial Activities Favored by Directors of C. of C.

Resolutions embodying declarations that "certain bands or societies of idle parasites are directly opposed to the principles upon which this nation is founded" and "that criminal syndicalism, which may be defined as advocating crime, sabotage, violence and other unlawful methods of terrorism as a means of accomplishing industrial or political reform" should be prohibited were adopted by the directors of the Santa Ana Chamber of Commerce last night at their regular meeting.

The resolutions were drawn with particular reference to the I. W. W.'s and as a result of their recent disturbances. Similar resolutions have been adopted by the Chamber of Commerce of Bellingham, Wash., which organization has instituted a campaign for industrial conscription.

The resolutions in full follow:

"Whereas, there is an undue amount of industrial troubles, and

"Whereas, statistics show that there is a permanent approximate average of two million young men in idleness, and

"Whereas, the continuous agitation on the part of some of these idle men is dangerous to the lives and property of our citizens and inimicable to the welfare of our nation, and

"Whereas, the doctrines preached by certain bands or societies of these idle parasites are directly opposed to the principles on which our nation is founded and threaten the very existance of our industries and free institutions, therefore; be it

"Resolved, that the Chamber of Commerce of Santa Ana urges the need of national legislation along the following lines:

"1. That a census of labor be taken and a system of industrial conscription be put in force for the duration of the war.

"2. That criminal syndicalism, which may be defined as advocating crime, sabotage, violence and other unlawful methods of terrorism as a means of accomplishing industrial or political reform, be prohibited in every form under heavy penalty.

"Be it resolved further, that a copy of this statement and these resolutions be sent to the President, Secretary of Labor, Senators and Representatives of Washington, United States Chamber of Commerce and commercial organizations of the Pacific Coast and the large centers of population with a request for immediate action and co-operation."

Courtesies to Members

Service is getting to be the big word in every industry and the Chamber of Commerce of Los Angeles has taken up the idea and will make it a feature of the chamber of commerce in the Angel City. The proposition was put up to the secretaries of the Chambers of Commerce of Southern California at their meeting at San Diego last Saturday and it met with instant favor.

The plan was approved by the directors last night and the offer of the Los Angeles chamber to render service to members of the local chamber who keep their dues paid up was accepted. The plan is to issue a card to every member of the local body in good standing entitling them to the privileges of Room E, Los Angeles Chamber of Commerce, for business engagements, to meet friends or to check packages. The courtesy will be extended gratuitously, and directories, city maps, time tables and general information will be available, as well as phone service.

Secretary Metzgar will secure cards and mail one to each of the members in good standing.

Health and Sanitation Committee

President Geo. Shattuck announced the members of the Health and Sanitation Committee, recently added to the list of standing committees, as follows: E. A. White, chairman; C. H. Chapman, J. M. Akin, A. N. Zerman, Jas. O'Brien.

New Member

N. W. Draper, assistant manager of the Southern California Sugar Company, was voted in as a member of the Chamber.

IN THE JUSTICE COURT

SLOT MACHINE MEN FINED BY JUSTICE $600

With One, the Separation Was Not Without Much Moaning of the Spirit

The county is $600 to the good and the Red Cross receives $33.81 as a result of the law's landing upon two nickel-in-the-slot machine men this morning.

Recently a large collection of slot machines and punch boards was taken in a raid by Deputy District Attorney Koepsel and Deputy Sheriff Gunnett. Koepsel went after the men men higher up, the ones who had placed the machines in this county. Two of these higher-ups were before Justice Cox. One of them was L. H. Stark of Long Beach. It so happens that one of Stark's machines was the cause of an arrest at Laguna Beach a few months ago, and there could be no question but what Stark knew he was violating the law when he put machines in poolrooms and cigar stores of this county. That's why Stark's fine was $400 instead of $200, which was the amount plastered upon William Frazier of Frazier & Ray, Los Angeles cigar dealers.

When Stark was pleading guilty, Deputy District Attorney Koepsel and Attorney Clyde Bishop for Stark agreed that whatever money there might be in the captured machine should go to the Red Cross. The machines were opened up and were found to contain $33.81.

Frazier was long with protest. He fairly begged for leniency. He just thought it was terrible for him to be fined when he had never been arrested for putting these machines in a variety of counties and states. An attack of indigestion that makes a man double up is in the same class with the jolt that came to Frazier when Justice Cox told him the fine was $200. The separation from the money harmed Frazier's sensitive nature considerably.

Koepsel has issued two other warrants for men who placed machines here. One of them is for J. J. Gans of Los Angeles and the other is for Enloe Bros. of Long Beach. Gans is in about the same fix with relation to previous affairs as was Stark. Enloe Bros. distributed punch boards.

Smath On Highway

Ross Munger has sworn to a complaint charging E. R. Jones of San Diego with attempting to pass Munger's automobile while Munger was passing a wagon below Tustin. A trailer behind Munger's machine lost a wheel in the crash, and Jones' machine was slightly damaged.

Traffic Troubles

Motorcops Ballard and Carr have sworn to a number of complaints charging automobilists with not having their lights ablaze according to law, and several other complaints charge speeding. Among those arrested are J. Cleyion, V. B. Gerard, H. Mattison, C. Prichard, R. E. Reid, H. Rios, C. DuBois, Santa Ana; Guido Baitri, Cypress; Gus Barklow, Orange; J. O. Marvin, J. Vance, A. J. Christlieb, Fullerton; George Quigley, Yorba Linda; Arthur Alvarez, V. W. Hannum, Anaheim; S. P. Kraemer, Placentia; A. Ogden, Westminster; Yes Waposso, Garden Grove.

Held to Answer

Jose de Leon and Perfecto Trujillo, believed to have made a business of chicken stealing with Los Angeles as headquarters, were ordered held to answer for trial in the superior court on two charges of burglary. Deputy District Attorney Koepsel prosecuted them.

For Non-Support

Mrs. Alma Richards has sworn to a complaint charging Harrison Richards with non-support of a minor child.

Josie Gomez is complainant against Pete Arviso, charged with non-support of a minor child.

Are Belligerent

One with a club and the other with a baseball bat, they looked each other over and said things, but they did not start an offensive. B. F. Binson of 144 East Commonwealth, Fullerton, told Deputy District Attorney Menton all about it. Binson has a plum tree that lops over the fence, and along came John Eserich, who lives two blocks away, with a step-ladder. Binson remonstrated with Eserich for taking the plums, and words led to more words, and pretty soon words led to preparations for warfare. They met out in the ally or somewhere near the seat of trouble, the plum tree, and waved the clubs, but the affair got no further in actual warfare. Binson was given a warrant for Eserich on a charge of disturbing the peace, and when the case comes into court Eserich can tell his side of the story.

Their Minds Change

A few hours in the county jail changed the attitude of Ed. Maier of Santa Ana, and it likewise brought forth coin for P. Metty of Los Angeles. Maier was fined $20 for speeding forty miles an hour. He said he had the money, but would not pay. Straightway he was taken to jail to serve out the fine. The money was forthcoming after a time.

Metty's fix was not exactly the same as Maier's, for Metty did not have the money with him, and he seemed to think that because he was drafted he should not be jailed. About noon, in response to a telephone message sent from jail by Metty, a friend arrived from Los Angeles, and paid $10 to Deputy Jailer Eells.

Young's Cafe will suspend business for two months. Will open in a new location about Oct. 1st. Will close on Saturday evening next.

H. E. Johnson has opened up a new sale barn at 709 West First. 'Phone 1243-J. He will have on hand for sale at all times, first class horses and mules; also hay and grain.

When eyes hurt, pnone Dr. Hancock, Pac. 277W, for an appointment.

Monster Mass Meeting
Clune's Theater Friday Evening
August 3, 8 p. m.
The People's Council of America

SPEAKERS—

HON. JOHN D. WORKS, Ex-Senator from California.

PAUL JORDAN SMITH, Prof. of English Literature, Claremont, Cal.

REV. FRANCIS WATRY, Long Beach.

T. W. WILLIAMS, Los Angeles (presiding).

Hear the views of these staunch believers in Peace and Democracy, on the great world war.

ADMISSION FREE

Final Clearance Sale
Suits, Skirts, Coats, Waists, Middies, Sweaters
Cut to the Very Limit

SUITS

New materials and styles, values to $35.00, now ....$14.75 and $16.50

SKIRTS

Wash, Summer Skirts, cut below cost for quick clearance, $2.75 values, now $1.25

Others cut proportionately.

COATS

Spring and Summer Coats, values to $35.00, now ....$9.95 and $14.75

WAISTS

$1.00 Wash Waists, now 50c
$1.50 and $2.00 Wash Waists, now 95c
$3.50 Tub Silk Waists, now $1.95
$5.00 Georgette and Crepe de Chines $2.95
$10.50 Georgette and Crepe de Chines $4.75, $4.95

Some extraordinary values in Silk Sweaters, especially a few children's sweaters, which we are closing out below cost.

Style Shop

Open Sat. to 10 p.m.

406 West Fourth. Out of the High Rent District.

First Fall Arrivals

We announce the arrival of new Fall creations in Suits, Coats and Waists. Conservatively charming—is the most appropriate term we can give to splendid Fall models, which we are now showing on our second floor.

Whether you are ready to make your Fall selection now or later, we invite your inspection and criticism of these new arrivals.

Suit Models

Suits are strictly tailored models, long, loose, semi-fitting, in Peacock green and the new fog shades. Other colors are blue, gray and brown. **Prices are $22.50 to $29.50.**

Plush Coats

One of the most striking models among the coats is a plush, with high waist effect, large pockets and collar. **Prices $22.50 to $45.00.**

In cloth we have all of the popular shades and colors, $16.50 to $32.50.

NEW SWEATERS

Beautiful new silk and Shetland wool sweaters in green, honey, rose and gold—silk trimmings, $9.50 to $10.50.

BEAUTIFUL WAISTS

New Crepe de Chine and Georgette Crepes with high neck and big collars and lace trim frills—just the thing to wear with the new tailored suits. All the new fall shades, including white and flesh, are among the new arrivals, which are priced at $5.00 to $6.50.

NEW UNDERWEAR

Some very stunning new underwear in combinations, with the hand embroidered carnival stitch, lace and ribbon trimmed—gowns to match. Prices $1.00 to $2.75.

Final clearance of all **late summer Suits, Coats, Skirts, etc.,** is now in progress. Prices have been cut to **half and less.**

Gilbert's INC
110 W. FOURTH ST.
SANTA ANA, CALIF.
Pictorial Review Patterns for September now on sale.

TYPEWRITERS

You can have your typewriter fixed right at

Sam Stein,s

by the Typewriter Inspection Company's inspector. Reliable work done at fair prices. Machines for sale or rent. Supplies.

TYPEWRITERS

CAMERAS

SAM STEIN SAYS
If it isn't an
ANSCO
it isn't the
BEST
You know what that means
OF COURSE

Introductory Offer —for— Two Weeks Only

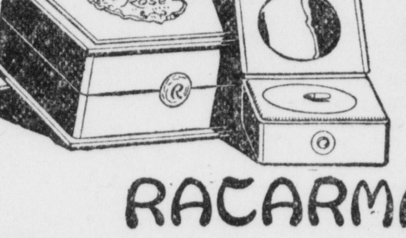

RACARMA

L'Esprit de Rose Face Powder

Each purchaser of a box of L'Esprit de Rose Face Powder will receive, absolutely free, a handsome Vanity Box, containing mirror, powder puff and powder, valued at 25 cents.

Remember this offer is for two weeks only and is made simply to introduce this well-known Face Powder to the ladies of this city.

L'Esprit de Rose Face Powder is one of the 180 Toilet Preparations of the famous Racarma line of "French Perfumes made in America". This soft, clinging, delicately perfumed Face Powder will not injure the most sensitive skin. Ladies of refinement and exacting tastes use it exclusively.

L'Esprit de Rose is handsomely boxed and sold in Brunette, Flesh and White shades.

This offer is for **Two Weeks** only, so secure this handsome and useful Vanity Box, to-day free of charge.

It is the most novel Vanity Box ever offered.

PARIS RACARMA DETROIT
ROWLEY DRUG CO.
Fourth and Main.

Rand & McNally Books for Children
New Stock Just in

SANTA ANA BOOK STORE
104 • WEST • 4TH ST.
BOOKS — STATIONERY — ENGRAVING

CRESCENT HARDWARE CO.
208 E. Fourth

Hot Weather Specials

WHITE MOUNTAIN REFRIGERATORS
IDEAL FIRELESS COOKERS
GAS STOVES
ICE CREAM FREEZERS
OIL STOVES
THERMOS BOTTLES
DESERT WATER BAGS
CANTEENS.

Our Prices Are Right.

We carry in stock a full assortment of hot weather necessities.